



KENDALL COUNTY
ZONING AND PLATTING ADVISORY COMMITTEE
111 West Fox Street • Rooms 209 and 210 • Yorkville, IL • 60560
(630) 553-4141 Fax (630) 553-4179

AGENDA

June 1, 2021 - 9:00 a.m.

CALL TO ORDER

ROLL CALL: **County Board:** Scott Gengler, PBZ Committee Chair; **County Highway Department:** Fran Klaas, County Engineer; **WBK Engineering, LLC:** Greg Chismark, Stormwater Consultant; **County Health Department:** Aaron Rybski, Director Environmental Health; **Forest Preserve District:** David Guritz, Director; **SWCD:** Alyse Olson, Resource Conservationist; **Sheriff's Office:** Commander Jason Langston; **GIS:** Meagan Briganti; **PBZ:** Brian Holdiman, Code Official; Matt Asselmeier, Senior Planner

APPROVAL OF AGENDA

APPROVAL OF MINUTES: Approval of April 6, 2021 ZPAC Meeting Minutes (Pages 2-6)

PETITION:

1. **Petition 21 – 19 – Wanda and Thomas Hogan (Pages 7-41)**
Request: Special Use Permit to Operate a Market (Sale of Agricultural Products, Pottery, Art and Home Décor Not Produced on the Premises)
PIN: 08-13-400-013
Location: 14975 Brisbin Road, Minooka, Lisbon Township
Purpose: Petitioner Wants To Operate a Market on the Property; Property is Zoned A-1 Agricultural

REVIEW OF PETITIONS THAT WENT TO COUNTY BOARD

1. Petition 20-32 Rezoning and Special Use Permit for Cox Landscaping
2. Petition 21-06 Rezoning at Southwest Corner of Galena and East Beecher Roads
3. Petition 21-08 Special Use Permit for Banquet Hall at 4405 Van Dyke Road
4. Petition 21-10 Amendments to Land Resource Management Plan
5. Petition 21-14 Special Use Permit for Winery at 9396 Plattville Road

OLD BUSINESS/ NEW BUSINESS

None

CORRESPONDENCE

PUBLIC COMMENT

ADJOURNMENT- Next meeting on July 6, 2021

If special accommodations or arrangements are needed to attend this County meeting, please contact the Administration Office at 630-553-4171, a minimum of 24-hours prior to the meeting time.

**ZONING, PLATTING & ADVISORY COMMITTEE (ZPAC)
April 6, 2021 – Unapproved Meeting Minutes**

PBZ Chairman Scott Gengler called the meeting to order at 9:00 a.m.

Present:

Matt Asselmeier – PBZ Department
Scott Gengler – PBZ Committee Chair
Brian Holdiman – PBZ Department
Fran Klaas – Highway Department
Commander Jason Langston – Sheriff’s Department (Attended Remotely)
Alyse Olson – Soil and Water Conservation District (Attended Remotely)
Aaron Rybski – Health Department

Absent:

Meagan Briganti – GIS
Greg Chismark – WBK Engineering, LLC
David Guritz – Forest Preserve

Audience:

Laura Denges (Attended Remotely)

AGENDA

Mr. Klaas made a motion, seconded by Mr. Rybski, to approve the agenda as presented.

The votes were as follows:

Yeas (7): Asselmeier, Gengler, Holdiman, Klaas, Langston, Olson, and Rybski
Nays (0): None
Abstain (0): None
Absent (3): Briganti, Chismark, and Guritz

The motion carried.

MINUTES

Mr. Holdiman made a motion, seconded by Mr. Klaas, to approve the March 2, 2021, meeting minutes.

The votes were as follows:

Yeas (7): Asselmeier, Gengler, Holdiman, Klaas, Langston, Olson, and Rybski
Nays (0): None
Abstain (0): None
Absent (3): Briganti, Chismark, and Guritz

The motion carried.

PETITIONS

Petition 21-14 Laura Denges

Mr. Asselmeier summarized the request.

According to the information provided to the County, the Petitioner would like to operate a winery at the subject property.

The application materials, including the business plan, plat of survey, site plan, and aerial of the property were provided.

The property was located at 9396 Plattville Road and consisted of approximately three point one nine (3.19) acres.

The Future Land Use Map called for the property to be Agricultural.

Plattville Road is a Township maintained Major Collector. There are no trails planned along the road.

ZPAC Meeting Minutes 04.06.21

There are no floodplains or wetlands on the property.

The adjacent land uses are Agricultural.

The adjacent lands are zoned A-1.

The Future Land Use Map calls for the area to be Agricultural in the County and Commercial and Business Park/Office in Plattville.

EcoCat submitted on March 19, 2021, and consultation was terminated.

NRI application submitted on March 16, 2021.

Lisbon Township was emailed information on March 23, 2021.

The Village of Plattville was emailed information on March 23, 2021.

Lisbon-Seward Fire Protection District was emailed information on March 23, 2021.

According to the site plan, the Petitioner plans to operate the Gilted Edge Winery out of the existing barn located at southern end of the property. The barn is approximately two thousand seven hundred (2,700) square feet in size.

The proposed sales area inside the barn will be approximately nine hundred (900) square feet.

The property presently consists of a single-family house and six (6) outbuildings.

No new buildings are planned for the site. No existing structures are planned for demolition.

The winery and special use permit would apply only to Parcel 1 of the plat of survey. The Petitioner also owns Parcel 2.

Section 7:01.D.45 places the following conditions on this type of special use permits:

1. Tasting, wholesale, and retail sale of wines are permitted.
2. The sale of ancillary items are permitted.
3. All required licenses and permits must be secured.
4. The total retail sales area on site within any building or combination of buildings shall not exceed one thousand (1,000) square feet.
5. Sales areas shall be set back at least ninety feet (90') feet from the center line of all adjacent roads with off-street parking for a minimum of five (5) cars.
6. Seasonal outdoor displays are also permitted.

If approved, this would be the third (3rd) special use permit for this type of use in the unincorporated area.

According to the business plan provided, the Petitioner would specialize in fruit wines and other classic wines with grapes sourced from California and Washington. They would initially produce twelve (12) varieties of wine with six (6) additional seasonal wines.

The Petitioner has conducted market analysis and has prepared a marketing and sales plan and financial plan.

In addition to the Petitioner and her investor, the business will have a manager and several servers.

Initial hours of operation would be on Friday from 5:00 p.m. until 9:00 p.m., Saturday from Noon until 8:00 p.m., and Sunday from Noon until 4:00 p.m. The hours of operation would expand as the business grows.

No food will be served at the property. Onsite operations will consist of a tasting room and retail center.

If approved, the Petitioner plans to start operations in August 2021.

No new structures are planned for the property.

The remodeling of the barn will require proper building permits.

ZPAC Meeting Minutes 04.06.21

According to the site plan, a new septic system will be installed south of the existing barn.

No information was provided regarding a potable water source.

Electricity is onsite and they will be using a propane drop for heat.

A refuse area is planned southeast of the barn.

The property drains to the south and southeast.

Based on the information provided, no stormwater permits are required.

The property fronts Plattville Road. Patrons would use the existing farm access point to reach the parking lot.

The site plan shows one (1) fourteen (14) stall parking lot, including two (2) handicapped accessible parking spaces. The parking lot is approximately four thousand one hundred (4,100) square feet in size. The parking lot is connected to the winery by a walkway.

No additional lighting was planned as part of this project.

The Petitioner plans to have a sign on Plattville Road. A picture of the sign was provided. No information was provided regarding sign dimensions or height. The sign will not be illuminated.

No additional landscaping is planned.

No information regarding noise control was provided.

Before issuing a recommendation, Staff would like comments from ZPAC members, Lisbon Township, Lisbon-Seward Fire Protection District, and the Village of Plattville.

The following were the proposed conditions and restrictions for this special use permit:

1. The site shall be developed substantially in accordance with the site plan.
2. The parking lot shall be setback at least fifty-nine feet (59') from the centerline of Plattville Road; the same distance as the existing house. The business allowed by this special use permit shall not commence operations until the parking lot shown on the site plan is installed.
3. Tasting, wholesale, and retail sale of wines shall be permitted.
4. The sale of ancillary items related to the business allowed by this special use permit shall be permitted.
5. The total retail sales area on site within any building or combination of buildings shall not exceed one thousand (1,000) square feet. Sales shall be restricted to inside the barn identified on the site plan.
6. Seasonal outdoor displays related to the business allowed by this special use permit shall be permitted.
7. The business allowed by this special use permit may operate no later than 9:00 p.m. any day of the week. The operators of the business allowed by this special use permit may conduct property maintenance after 9:00 p.m. Business related deliveries may occur between 8:00 a.m. and 9:00 p.m. any day of the week.
8. The maximum number of employees of the business allowed by this special use permit shall be ten (10), including the business owners.
9. The owners of the business allowed by this special use permit may install one (1) business related sign along Plattville Road in substantially the location shown on the site plan. The sign shall not be illuminated.
10. All trash and garbage generated by uses allowed by this special use permit shall be stored in the garbage areas designated on the site plan. The owner(s) or operator(s) of the business allowed by this special use permit shall ensure that garbage and trash shall be removed from the property at least one (1) time per week or as necessary to maintain the property clear of garbage and trash.

11. No music shall originate outside of any structure related to the operation of the business allowed by this special use permit.
12. The noise regulations are as follows:

Day Hours: No person shall cause or allow the emission of sound during daytime hours (7:00 A.M. to 10:00 P.M.) from any noise source to any receiving residential land which exceeds sixty-five (65) dBA when measured at any point within such receiving residential land, provided; however, that point of measurement shall be on the property line of the complainant.

Night Hours: No person shall cause or allow the emission of sound during nighttime hours (10:00 P.M. to 7:00 A.M.) from any noise source to any receiving residential land which exceeds fifty-five (55) dBA when measured at any point within such receiving residential land provided; however, that point of measurement shall be on the property line of the complainant.

EXEMPTION: Powered Equipment: Powered equipment, such as lawn mowers, small lawn and garden tools, riding tractors, and snow removal equipment which is necessary for the maintenance of property is exempted from the noise regulations between the hours of seven o'clock (7:00) A.M. and ten o'clock (10:00) P.M.
13. None of the buildings associated with the business allowed by this special use permit shall be considered agricultural exempt structures. Applicable building and occupancy permits shall be secured for all new structures related to the business allowed by this special use permit. A new certificate of occupancy must be issued for the existing barn.
14. The owner(s) or operator(s) of the business allowed by this special use permit shall live at the subject property as their primary place of residence.
15. The operator(s) of the uses allowed by this special use permit acknowledge and agree to follow Kendall County's Right to Farm Clause.
16. The operator(s) of the uses allowed by this special use permit shall follow all applicable Federal, State, and Local laws related to the operation of this type of use.
17. Failure to comply with one or more of the above conditions or restrictions could result in the amendment or revocation of the special use permit.
18. If one or more of the above conditions is declared invalid by a court of competent jurisdiction, the remaining conditions shall remain valid.

Mr. Gengler asked about restrooms. Laura Denges, Petitioner, said that well and septic would be installed and restrooms would be installed near the retail space.

Mr. Rybski discussed the well, septic, and food permits required. Mr. Rybski requested a visit with the Petitioner to discuss these matters.

Discussion occurred regarding total occupancy of the barn. Mr. Holdiman responded that, based on the Building Code, the maximum occupancy would be sixty (60) people. The Petitioner planned to have between twenty (20) and forty (40) people on the property at a given time.

Discussion occurred regarding overflow parking. If another area was designed for parking, an amendment to the special use permit would be required.

The Petitioner hoped to operate from March through December.

The Petitioner agreed that the business would not open before Noon any day of the week.

The Petitioner plans to grow grapes on the property. Initially, the wines would be sourced from out of state.

Mr. Asselmeier made a motion, seconded by Mr. Klaas, to recommend approval of the Petition with the addition to setting the start of operations at Noon to the list of conditions.

The votes were as follows:

ZPAC Meeting Minutes 04.06.21

Yeas (7): Asselmeier, Gengler, Holdiman, Klaas, Langston, Olson, and Rybski
Nays (0): None
Abstain (0): None
Absent (3): Briganti, Chismark, and Guritz

The motion carried.

The proposal goes to the Kendall County Regional Planning Commission on April 28, 2021.

REVIEW OF PETITIONS THAT WENT TO COUNTY BOARD

Mr. Asselmeier reported that Petition 21-03 pertaining to Woody's Orchard was approved at the County Board.

OLD BUSINESS/NEW BUSINESS

None

CORRESPONDENCE

None

PUBLIC COMMENT

None

ADJOURNMENT

Mr. Klaas made a motion, seconded by Mr. Holdiman, to adjourn.

The votes were as follows:

Yeas (7): Asselmeier, Gengler, Holdiman, Klaas, Langston, Olson, and Rybski
Nays (0): None
Abstain (0): None
Absent (3): Briganti, Chismark, and Guritz

The motion carried.

The ZPAC, at 9:20 a.m., adjourned.

Respectfully Submitted,
Matthew H. Asselmeier, AICP, CFM
Senior Planner



DEPARTMENT OF PLANNING, BUILDING & ZONING

111 West Fox Street • Room 203

Yorkville, IL • 60560

(630) 553-4141

Fax (630) 553-4179

Petition 21-19

Wanda and Thomas Hogan

**A-1 Special Use Permit for the Sale of Agricultural Products
and Pottery, Art and Home Decor Not Produced on the
Premises**

INTRODUCTION

In March 2021, the Petitioners submitted an application for a market at the subject property. At the Kendall County Regional Planning Commission meeting, Kendall County Zoning Board of Appeals hearing, and Kendall County Planning, Building and Zoning Committee meeting, concerns were raised about the intensity of the use, the compatibility of the use in relation to adjacent agricultural uses, the impact of the proposed use on property values, safety at the property and along Brisbin Road, and the appearance of the property. After receiving negative recommendations at the above meetings and hearing, the Petitioner withdrew the original Petition.

On May 13, 2021, the Petitioner submitted a revised Petition. According to the information provided to the County, the Petitioners would like to offer an outdoor, twenty (20) stall market on the subject property with food. The market would feature vendors, including the Petitioners, their family members, and other vendors, that would sell goods not produced on the premises. The Petitioners have removed some items from the property and have agreed to install a four foot (4') snow fence around the ponds when the market is occurring.

The application materials are included as Attachment 1. The plat of survey is included as Attachment 2. The site plan is included as Attachment 3. The aerial of the property is included as Attachment 4.

SITE INFORMATION

PETITIONER Wanda and Thomas Hogan

ADDRESS 14975 Brisbin Road

LOCATION East Side of Brisbin Road Approximately 0.5 Miles South of Route 52



TOWNSHIP Lisbon

PARCEL # 08-13-400-013

LOT SIZE 3.86 Acres

EXISTING LAND USE Agricultural and Farmstead

ZONING A-1 Agricultural District

LRMP	Current Land Use	Agricultural
	Future Land Use	Rural Estate Residential (Max 0.45 Du/Acre)
	Roads	Brisbin Road is a Township Maintained Major Collector.
	Trails	None
	Floodplain/Wetlands	None

REQUESTED ACTION A-1 Special Use Permit for the Sale of Agricultural Products and Pottery, Art, and Home Décor Not Produced on the Premises

APPLICABLE REGULATIONS Section 7:01.D.47 – A-1 Special Uses – Permits Sales of Agricultural Products Not Grown on the Premises

Section 7:01.D.48 – A-1 Special Uses – Permits Sales of Pottery, Art, Home Décor Not Produced on the Premises with Restrictions

Section 13:08 – Special Use Procedures

SURROUNDING LAND USE

Location	Adjacent Land Use	Adjacent Zoning	Land Resource Management Plan	Zoning within ½ Mile
North	Agricultural	A-1	Rural Estate Residential (Max 0.45 DU/Acre) (County) Low Density Residential (Plattville)	A-1
South	Agricultural	A-1	Agricultural	A-1
East	Agricultural	A-1	Rural Estate Residential	A-1
West	Agricultural	A-1	Rural Estate Residential	A-1 and A-1 SU

The subject property is greater than one point five (1.5) miles from the Village of Lisbon. However, the Village of Lisbon’s Future Land Use Map calls for this property to be Mixed Use Business and Agricultural.

The A-1 special use to the west is for an indoor storage facility of boats, trailers, recreational vehicles and classic cars.

PHYSICAL DATA

ENDANGERED SPECIES REPORT

EcoCat submitted on February 2, 2021, and part of the original application and consultation was terminated (see Attachment 1, Pages 6-8).

NATURAL RESOURCES INVENTORY

NRI application submitted on January 28, 2021 as part of the original application. A revised application was submitted on May 13, 2021. The LESA Scores from both the original and revised applications was 190 indicating a low level of protection. The revised NRI Report is included as Attachment 6.

ACTION SUMMARY

LISBON TOWNSHIP

Lisbon Township was emailed information on May 18, 2021.

SEWARD TOWNSHIP

Seward Township was emailed information on May 18, 2021.

VILLAGE OF PLATTVILLE

The Village of Plattville was emailed information on May 18, 2021.

LISBON-SEWARD FIRE PROTECTION DISTRICT

Lisbon-Seward Fire Protection District was emailed information on May 18, 2021.

GENERAL

According to the plat of survey (see Attachment 2) and the site plan (see Attachment 3), the site will consist of twenty (20) outdoor vendor stations plus one (1) additional food vendor located along the western and southwestern portion of the property near the existing approximately forty foot by eighty foot (40'X80') steel barn. A food area will be located north of the barn. An existing red storage trailer is located north of the existing gravel drive.

No new buildings are planned for the site. No existing structures are planned for demolition.

One (1) four foot (4') temporary snow fence will be installed around the ponds when the market is occurring.

Section 7:01.D.48 places several conditions and restrictions on special use permits the sale of pottery, art, and home décor. These include:

1. A sit-down food area is allowed if incidental to the primary operation of retail sales.
2. The subject parcel must not be less than three (3) acres in size.
3. Must be along a hard surfaced road classified as an arterial or major collector in the Land Resource Management Plan.
4. Is located in an area not designated as Agricultural on the Land Resource Management Plan.
5. Must occur in a manner that will preserve the existing farmhouse, barns, related structures, and the pastoral setting.
6. Must serve as a transitional use between agricultural areas and advancing suburban development.
7. Must serve to prevent spot zoning.
8. Retail and wholesale must occur in an existing building, unless other approved by the County Board.
9. Any new structures must reflect the current architecture of the existing structures.
10. No outside display of goods.

11. Cannot generate noise, vibrations, glare, fumes, odors, or electrical interference beyond which normally occurs on A-1 zoned property.
12. Limited demolition of farmhouse and outbuildings is allowed.
13. Site plan is required.
14. Signage must follow the requirements in the Zoning Ordinance.
15. Off-street parking must follow the requirements in the Zoning Ordinance.

Assuming the County Board approves sales outside existing buildings, all of the above requirements of the Zoning Ordinance are addressed.

If approved, this would be the tenth (10th) special use permit for the sale of products not grown on the premises in the unincorporated area.

BUSINESS OPERATION

According to the business plan provided (see Attachment 1, Page 2), the Petitioner would like operate the market a maximum two (2) weekends per month between April and October. The market would be open from 8:00 a.m. until 5:00 p.m. with vendors given addition time to set-up their spaces. A weekend is considered Saturday and Sunday.

Other than the Petitioner and their family, the business will not have any employees.

All vendors will have necessary insurance.

BUILDING CODES

No new structures are planned for the property.

A barrier will be installed by the propane tank.

ENVIRONMENTAL HEALTH

According to the site plan (see Attachment 3), two (2) porta-johns are planned south of the existing red storage trailer.

A potable water source is available in the existing steel barn.

The Petitioner would make accommodations for vendors that want electricity. Solar panels are onsite.

A refuse area is planned east of the porta-johns.

STORMWATER AND DRAINAGE

The property drains to the east.

The Petitioner secured stormwater permits in 2000 for the construction of the two (2) ponds on the premises.

Based on the information provided, no stormwater permits are required.

ROAD ACCESS

The property fronts Brisbin Road. Patrons would drive west on the existing gravel driveway and parking in one (1) of the designated areas. Patrons would leave the property on the same gravel driveway.

PARKING

The site plan shows two (2) parking areas. The parking area by the existing steel barn consists of eight (8) parking spaces including two (2) handicapped accessible parking spaces. The eight (8) parking stalls would be eight feet by fifteen feet (8'X15'). The two handicapped parking spaces would be ten feet by fifteen feet (10'X15') with a five foot (5') landing area. An additional thirteen (13) parking spaces are planned along the north property line. The parking spaces would be gravel with the exception of the two (2) handicapped accessible spaces which would be hard surfaced.

Vendors would park at their vending station.

The Petitioners plan to use cones with chains to keep vehicles away from pedestrians.

LIGHTING

No additional lighting was planned as part of this project. If additional lighting were added, a photometric plan would be required because the number of parking spaces exceeds thirty (30).

SIGNAGE

The Petitioner plans to have a sign at Brisbin Road when the market is open. A picture of the sign is included as Attachment 5. The sign is approximately four feet by six feet (4'X6') in size. While the sign can be illuminated, the Petitioner will not light the sign.

LANDSCAPING

No additional landscaping is planned.

NOISE CONTROL

No information regarding noise control was provided.

FINDINGS OF FACT

§ 13:08.J of the Zoning Ordinance outlines findings that the Zoning Board of Appeals must make in order to recommend in favor of the applicant on special use permit applications. They are listed below in *italics*. Staff has provided findings in **bold** below based on the recommendation:

That the establishment, maintenance, or operation of the special use will not be detrimental to or endanger the public health, safety, morals, comfort, or general welfare. **True. The Petitioner has submitted a site plan indicating that measures will be taken to ensure that the use will not have a negative impact on public health, safety, morals, comfort, or general welfare. Conditions may be placed in the special use permit to address hours of operation and signage. The Petitioner agreed to follow all applicable public health and public safety related laws.**

That the special use will not be substantially injurious to the use and enjoyment of other property in the immediate vicinity for the purposes already permitted, nor substantially diminish and impair property values within the neighborhood. The Zoning classification of property within the general area of the property in question shall be considered in determining consistency with this standard. The proposed use shall make adequate provisions for appropriate buffers, landscaping, fencing, lighting, building materials, open space and other improvements necessary to insure that the proposed use does not adversely impact adjacent uses and is compatible with the surrounding area and/or the County as a whole. **True. Conditions are proposed that will regulate hours of operation and site layout. No new buildings or other significant alterations away from the appearance of the property as an agricultural related property are planned.**

That adequate utilities, access roads and points of ingress and egress, drainage, and/or other necessary facilities have been or are being provided. **Utilities are already available at the property. The site plan includes a parking plan. The property previously secured a stormwater management permit.**

That the special use shall in all other respects conform to the applicable regulations of the district in which it is located, except as such regulations may in each instance be modified by the County Board pursuant to the recommendation of the Zoning Board of Appeals. **This is true. No variances have been requested.**

That the special use is consistent with the purpose and objectives of the Land Resource Management Plan and other adopted County or municipal plans and policies. **True, the proposed use is consistent with an objective found on Page 3-5 of the Kendall County Land Resource Management Plan which calls for “a strong base of agricultural, commercial and industrial uses that provide a broad range of job opportunities, a healthy tax base, and improved quality of services to County residents.”**

RECOMMENDATION

Staff recommends approval of the requested special use permit subject to the following conditions and restrictions:

1. The site shall be developed substantially in accordance with the attached site plan (Attachment 3). Any new structures related to the uses allowed by this special use permit shall require a major amendment to the special use permit and any new structures must reflect the current architecture of the existing structures. Limited demolition of farmhouse and outbuildings is allowed.
2. The owner(s) or operator(s) of the business allowed by this special use permit must ensure the four (4) foot fence is erected around the ponds as shown on the attached site plan (Attachment 3) prior to the opening of the business allowed by this special use permit when the business is open to the public.
3. The subject parcel must remain at least (3) acres in size.
4. The uses allowed by this special use permit must occur in a manner that will preserve the existing farmhouse, barns, related structures, and the pastoral setting.
5. Retail and wholesale sales may occur outside existing buildings.
6. The uses allowed by this special use permit cannot generate noise, vibrations, glare, fumes, odors, or electrical interference beyond which normally occurs on A-1 zoned property.
7. A maximum twenty (20) vendors and one (1) additional food vendor may be on the subject property.
8. The uses allowed by this special use permit may operate a maximum of two (2) weekends per month. For the purposes of this ordinance, a weekend shall be considered Saturdays and Sundays. The uses may be open for sale between the hours of 8:00 a.m. and 5:00 p.m. The property owner may reduce these hours of operation. Vendors may setup no earlier than two (2) hours prior to opening and must be offsite within two (2) hours of closing. The uses allowed by this special use permit may be operational between the months of April and October.
9. Only the owners of the property and their family members shall be employees of the business allowed by this special use permit.
10. The owners of the business allowed by this special use permit may install one (1) sign along Brisbin Road. The sign shall be a maximum of four feet by six feet (4'X6') in size. The sign shall not be illuminated. The sign may be placed along Brisbin Road on days when the uses allowed by the special use permit are open. The sign may be placed along Brisbin Road the day before the business allowed by this special use permit is open.
11. All trash and garbage generated by uses allowed by this special use permit shall be stored in the garbage areas designated on the site plan (Attachment 3). The owner(s) or operator(s) of the business allowed by this special use permit shall ensure that garbage and trash shall be removed from the property at least one (1) time per week or as necessary to maintain the property clear of garbage and trash.
12. No music shall be generated by the uses allowed this special use permit.
13. The owner(s) or operator(s) of the uses allowed by this special use permit shall live at the subject property as their primary place of residence.
14. The operator(s) of the uses allowed by this special use permit acknowledge and agree to follow Kendall County's Right to Farm Clause.
15. The operator(s) of the uses allowed by this special use permit shall follow all applicable Federal, State, and Local laws related to the operation of this type of use.
16. Failure to comply with one or more of the above conditions or restrictions could result in the amendment or revocation of the special use permit.
17. This special use permit and the ordinance granting this special use permit shall be considered revoked

on the tenth (10th) anniversary of the Kendall County Board's approval of this special use permit ordinance or when Thomas or Wanda Hogan no longer own the subject property, whichever occurs first. If Thomas or Wanda Hogan wish to continue the use allowed by this special use permit after the tenth (10th) anniversary of the Kendall County Board's approval of this special use permit ordinance or if a subsequent owner of the subject property wishes to operate the use allowed by this special use permit, a new special use permit shall be required. This condition shall not be eligible for a minor amendment.

18. If one or more of the above conditions is declared invalid by a court of competent jurisdiction, the remaining conditions shall remain valid.

ATTACHMENTS

1. Application Materials
2. Plat of Survey
3. Site Plan
4. Aerial
5. Sign
6. NRI Report



DEPARTMENT OF PLANNING, BUILDING & ZONING

111 West Fox Street • Yorkville, IL • 60560
 (630) 553-4141 Fax (630) 553-4179

APPLICATION

PROJECT NAME Hogan's Haven Market FILE #

NAME OF APPLICANT		
Wanda Hogan & Thomas K Hogan		
CURRENT LANDOWNER/NAME(s)		
Thomas K. & Wanda Hogan08		
SITE INFORMATION		
ACRES	SITE ADDRESS OR LOCATION	ASSESSOR'S ID NUMBER (PIN)
App. one	14975 Brisbin Road, Mlnooka, IL. 60447	08-13-400-013
EXISTING LAND USE	CURRENT ZONING	LAND CLASSIFICATION ON LRMP
parking lot	A1	
REQUESTED ACTION (Check All That Apply):		
<input checked="" type="checkbox"/> SPECIAL USE	<input type="checkbox"/> MAP AMENDMENT (Rezone to <u> </u>)	<input type="checkbox"/> VARIANCE
<input type="checkbox"/> ADMINISTRATIVE VARIANCE	<input type="checkbox"/> A-1 CONDITIONAL USE for: <u> </u>	<input type="checkbox"/> SITE PLAN REVIEW
<input type="checkbox"/> TEXT AMENDMENT	<input type="checkbox"/> RPD (<input type="checkbox"/> Concept; <input type="checkbox"/> Preliminary; <input type="checkbox"/> Final)	<input type="checkbox"/> ADMINISTRATIVE APPEAL
<input type="checkbox"/> PRELIMINARY PLAT	<input type="checkbox"/> FINAL PLAT	<input type="checkbox"/> OTHER PLAT (Vacation, Dedication, etc.)
<input type="checkbox"/> AMENDMENT TO A SPECIAL USE (<input type="checkbox"/> Major; <input type="checkbox"/> Minor)		
¹PRIMARY CONTACT	PRIMARY CONTACT MAILING ADDRESS	PRIMARY CONTACT EMAIL
Wanda Hogan	[REDACTED]	[REDACTED]@m
PRIMARY CONTACT PHONE #	PRIMARY CONTACT FAX #	PRIMARY CONTACT OTHER # (Cell, etc.)
[REDACTED]	[REDACTED]	[REDACTED]
²ENGINEER CONTACT	ENGINEER MAILING ADDRESS	ENGINEER OTHER # (Cell, etc.)
n/a	n/a	n/a
ENGINEER PHONE #	ENGINEER FAX #	ENGINEER OTHER # (Cell, etc.)
n/a	n/a	n/a
I UNDERSTAND THAT BY SIGNING THIS FORM, THAT THE PROPERTY IN QUESTION MAY BE VISITED BY COUNTY STAFF & BOARD/ COMMISSION MEMBERS THROUGHOUT THE PETITION PROCESS AND THAT THE PRIMARY CONTACT LISTED ABOVE WILL BE SUBJECT TO ALL CORRESPONDANCE ISSUED BY THE COUNTY.		
I CERTIFY THAT THE INFORMATION AND EXHIBITS SUBMITTED ARE TRUE AND CORRECT TO THE BEST OF MY KNOWLEDGE AND THAT I AM TO FILE THIS APPLICATION AND ACT ON BEHALF OF THE ABOVE SIGNATURES.		
SIGNATURE OF APPLICANT	DATE	
[REDACTED]	5-13-21	

FEE PAID: \$ 1155.00
 CHECK #: 16468

¹Primary Contact will receive all correspondence from County
²Engineering Contact will receive all correspondence from the County's Engineering Consultants

HOGAN'S HAVEN COUNTRY MARKET

We want to start a country market, specializing in crafts, farmers market, and a select few flea market items.

We will be using the lot that is approximately one acre that is now being used for our equipment.

We would like to use this to supplement our S/S income.

We would only do this 1 to 2 weekends a month. Starting in April to Oct. Weather permitting.

We will use one space for our items. Also, we have family, kids and grandchildren that want space. The remaining spaces will be for any farmer's and vendors who wish to rent them as long as they are insurance. All VENDORS WILL BE REQUIRED TO HAVE INS. All vendors will be able to park in their space.

We will open 8 am to 5 pm. Vendors will be given ample time to set up before opening. 2 hours before and 2 after.

I am providing the site plan with drawing showing how we want to lay everything out. The sizes on spaces, parking ect. All signage for handicap parking, customer parking, pedestrian only signs. WE WILL be placing a 4 x6 sign by brisbin Road the night before the market and removed the Sunday evening after the market closes

WE WILL NOT BE BUILDING ANYTHING, WE WILL NOT Have any employees.

Legal Description

The South 250 feet, measured at right angles, to the South line of the Southeast $\frac{1}{4}$ of Section 13, Township 35 North, Range 7 East of the Third Principal Meridian, except the West 250 feet thereof, in the Township of Lisbon, Kendall County, Illinois

WARRANTY DEED
Joint Tenancy (Illinois)

THE GRANTORS, HAROLD D. KNUDSON and LINDA L. SHEELY KNUDSON, Husband and Wife,

of the _____ of _____
in the County of _____
and State of _____

For and in consideration of _____ Dollars in hand paid, CONVEY and WARRANT to
THOMAS HOGAN and WANDA HOGAN, Husband and Wife,

whose address is: [REDACTED]

not as tenants in common, but in JOINT TENANCY, the following described Real Estate situated
in the County of _____, in the State of Illinois to wit:

The South 250 feet, measured at right angles, to the South line of the Southeast 1/4 of Section 13, Township 25 North, Range 7 East of the Third Principal Meridian, except the West 250 feet thereof, in the Township of Lisbon in Kendall County, Illinois.

SUBJECT TO: Existing easements, covenants, and restrictions of record, and 1995 and subsequent years real estate taxes,

hereby releasing and waiving all rights under and by virtue of the Homestead Exemption Laws of the State of Illinois. TO HAVE AND TO HOLD said premises not in tenancy in common, but in joint tenancy forever.

Permanent Real Estate Index Number: 08-13-900-003

Address of Real Estate: Bristol Road, Alton, IL

Given this 1st day of November, 1995

[REDACTED]

[REDACTED]

HAROLD D. KNUDSON
[REDACTED]
[Signature]

Warranty Deed

STATE OF ILLINOIS)
) ss.
COUNTY OF KENDALL)

I, the undersigned, a Notary Public in and for said County, in the State aforesaid, CERTIFY THAT HAROLD D. KNUDSON and LINDA L. SHELBY-KNUDSON by DANIEL J. *** personally known to me to be the same person s whose name s are _____ subscribed to the foregoing instrument, appeared before me this day in person, and acknowledged that they signed, sealed and delivered thsi instrument as their free and voluntary act, for the uses and purposes therein set forth, including the release and waiver of the right of homestead

Given under my hand and notarial seal this 1st day of November, 1995.
*** KRAMER as Power of Attorney In Fact.

Notary Public

Send subsequent tax bills to:

Thomas Hogan and Wanda HOgan

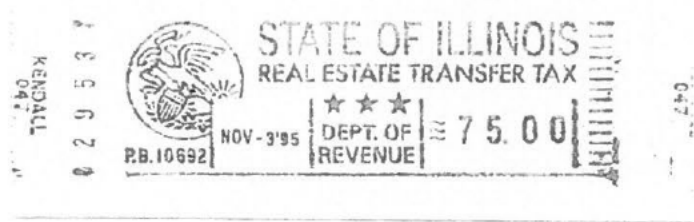

This Document Prepared By:

Law Offices of
Daniel J. Kramer
1107A S. Bridge Street
Yorkville, IL 60560
708-553-9500

After Recording, Return To:

Attorney Ricahrd Jalovec
955 W. Madison
Chicago, IL 60607

COUNTY OF KENDALL
REAL ESTATE TRANSFER TAX
\$ 37.50 comu



Applicant: Wanda Hogan
Contact: Wanda Hogan
Address: [REDACTED]

IDNR Project Number: 2110032
Date: 02/02/2021
Alternate Number: 2110014

Project: Hogans Haven Market
Address: 14975 BRISBIN RD, MINOOKA

Description: we would to start a small Flea market/Crafts/Farmers market on the app.one now used for our equipment. we want to this 1 to 2 weekend a month to supplement our S/S.

Natural Resource Review Results

Consultation for Endangered Species Protection and Natural Areas Preservation (Part 1075)

The Illinois Natural Heritage Database contains no record of State-listed threatened or endangered species, Illinois Natural Area Inventory sites, dedicated Illinois Nature Preserves, or registered Land and Water Reserves in the vicinity of the project location.

Consultation is terminated. This consultation is valid for two years unless new information becomes available that was not previously considered; the proposed action is modified; or additional species, essential habitat, or Natural Areas are identified in the vicinity. If the project has not been implemented within two years of the date of this letter, or any of the above listed conditions develop, a new consultation is necessary. Termination does not imply IDNR's authorization or endorsement.

Location

The applicant is responsible for the accuracy of the location submitted for the project.

County: Kendall

Township, Range, Section:
35N, 7E, 13

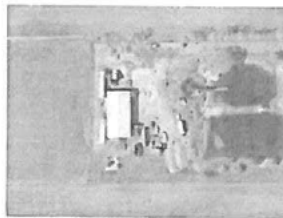

IL Department of Natural Resources
Contact
Adam Rawe
217-785-5500
Division of Ecosystems & Environment

Government Jurisdiction
Kendall County
wanda Hogan
[REDACTED]

Disclaimer

The Illinois Natural Heritage Database cannot provide a conclusive statement on the presence, absence, or condition of natural resources in Illinois. This review reflects the information existing in the Database at the time of this inquiry, and should not be regarded as a final statement on the site being considered, nor should it be a substitute for detailed site surveys or field surveys required for environmental assessments. If additional protected resources are encountered during the project's implementation, compliance with applicable statutes and regulations is required.

IDNR Project Number: 2110032

Terms of Use

By using this website, you acknowledge that you have read and agree to these terms. These terms may be revised by IDNR as necessary. If you continue to use the EcoCAT application after we post changes to these terms, it will mean that you accept such changes. If at any time you do not accept the Terms of Use, you may not continue to use the website.

1. The IDNR EcoCAT website was developed so that units of local government, state agencies and the public could request information or begin natural resource consultations on-line for the Illinois Endangered Species Protection Act, Illinois Natural Areas Preservation Act, and Illinois Interagency Wetland Policy Act. EcoCAT uses databases, Geographic Information System mapping, and a set of programmed decision rules to determine if proposed actions are in the vicinity of protected natural resources. By indicating your agreement to the Terms of Use for this application, you warrant that you will not use this web site for any other purpose.

2. Unauthorized attempts to upload, download, or change information on this website are strictly prohibited and may be punishable under the Computer Fraud and Abuse Act of 1986 and/or the National Information Infrastructure Protection Act.

3. IDNR reserves the right to enhance, modify, alter, or suspend the website at any time without notice, or to terminate or restrict access.

Security

EcoCAT operates on a state of Illinois computer system. We may use software to monitor traffic and to identify unauthorized attempts to upload, download, or change information, to cause harm or otherwise to damage this site. Unauthorized attempts to upload, download, or change information on this server is strictly prohibited by law.

Unauthorized use, tampering with or modification of this system, including supporting hardware or software, may subject the violator to criminal and civil penalties. In the event of unauthorized intrusion, all relevant information regarding possible violation of law may be provided to law enforcement officials.

Privacy

EcoCAT generates a public record subject to disclosure under the Freedom of Information Act. Otherwise, IDNR uses the information submitted to EcoCAT solely for internal tracking purposes.

IDNR Project Number: 2110032



EcoCAT Receipt	Project Code 2110032
-----------------------	-----------------------------

APPLICANT	DATE
------------------	-------------

Wanda Hogan Wanda Hogan [REDACTED]	2/2/2021
------------------------------------------	----------

DESCRIPTION	FEE	CONVENIENCE FEE	TOTAL PAID
--------------------	------------	------------------------	-------------------

EcoCAT Consultation	\$ 125.00	\$ 2.81	\$ 127.81
---------------------	-----------	---------	-----------

TOTAL PAID	\$ 127.81
-------------------	------------------

Illinois Department of Natural Resources
 One Natural Resources Way
 Springfield, IL 62702
 217-785-5500
dnr.ecocat@illinois.gov

Please fill out the following findings of fact to the best of your capabilities. §13:08.J of the Zoning Ordinance outlines findings that the Zoning Board of Appeals shall consider in rendering a decision, but is not required to make an affirmative finding on all items in order to grant a **special use**. They are as follows:

That the establishment, maintenance, and operation of the special use will not be detrimental to, or endanger, the public health, safety, morals, comfort, or general welfare. no it well not

That the special use will not be substantially injurious to the use and enjoyment of other properties in the immediate vicinity for the purposes already permitted, nor substantially diminish and impair property values within the neighborhood. The Zoning classification of property within the general area of the property in question shall be considered in determining consistency with this standard. The proposed use shall make adequate provisions for appropriate buffers, landscaping, fencing, lighting, building materials, open space and other improvements necessary to insure that the proposed use does not adversely impact adjacent uses and is compatible with the surrounding area and/or the County as a whole.

no it well not

That adequate utilities, access roads and points of ingress and egress, drainage, and/or other necessary facilities have been or are being provided.

already here

That the special use shall in all other respects conform to the applicable regulations of the district in which it is located, except as such regulations may in each instance be modified by the County Board pursuant to the recommendation of the Zoning Board of Appeals

yes to the best of my knowledge.

That the special use is consistent with the purpose and objectives of the Land Resource Management Plan and other adopted County or municipal plans and policies.

not sure, but our plan well not interfere with anything the county has in mind. since we are not building

anything!

(NORTH)

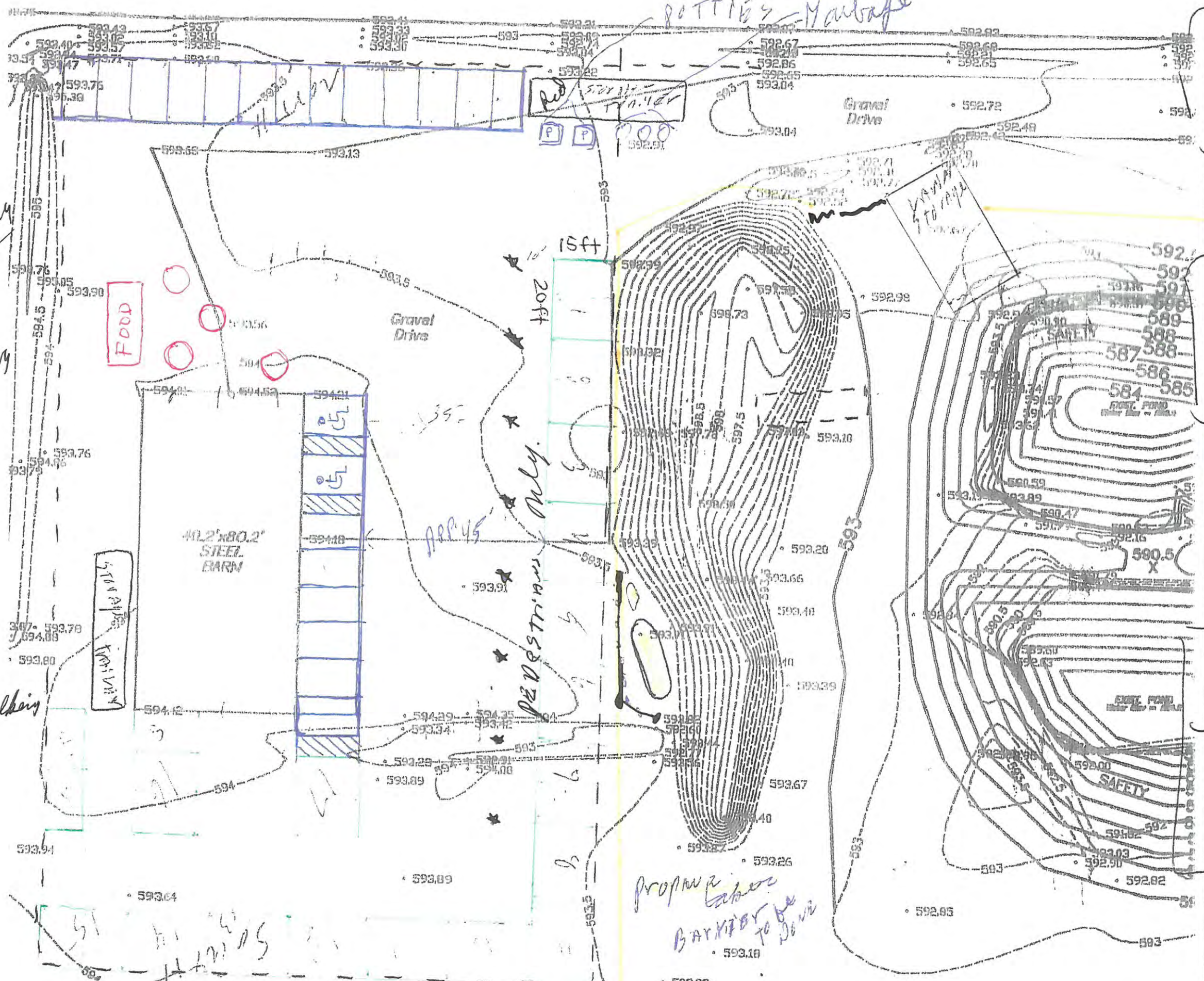

WE WILL NOT BE ANY DEMOLITION ANYTHING

WE WILL NOT BE BUILDING ANYTHING!

* ARE CURBS WITH CHAINS TO KEEP CARS AWAY FROM PEOPLE WALKING

SOUTH

7 parking spots + 2 handicap (84 x 15ft)

10ft x 15ft

5ft

Jenny's plans

20 ft curb

= 27 ft curb

proper labor barrier to be done

SITE PLAN

PART OF THE SOUTHEAST QUARTER OF SECTION 13, T35N-R7E, 3rd PM
LISBON TOWNSHIP KENDALL COUNTY ILLINOIS

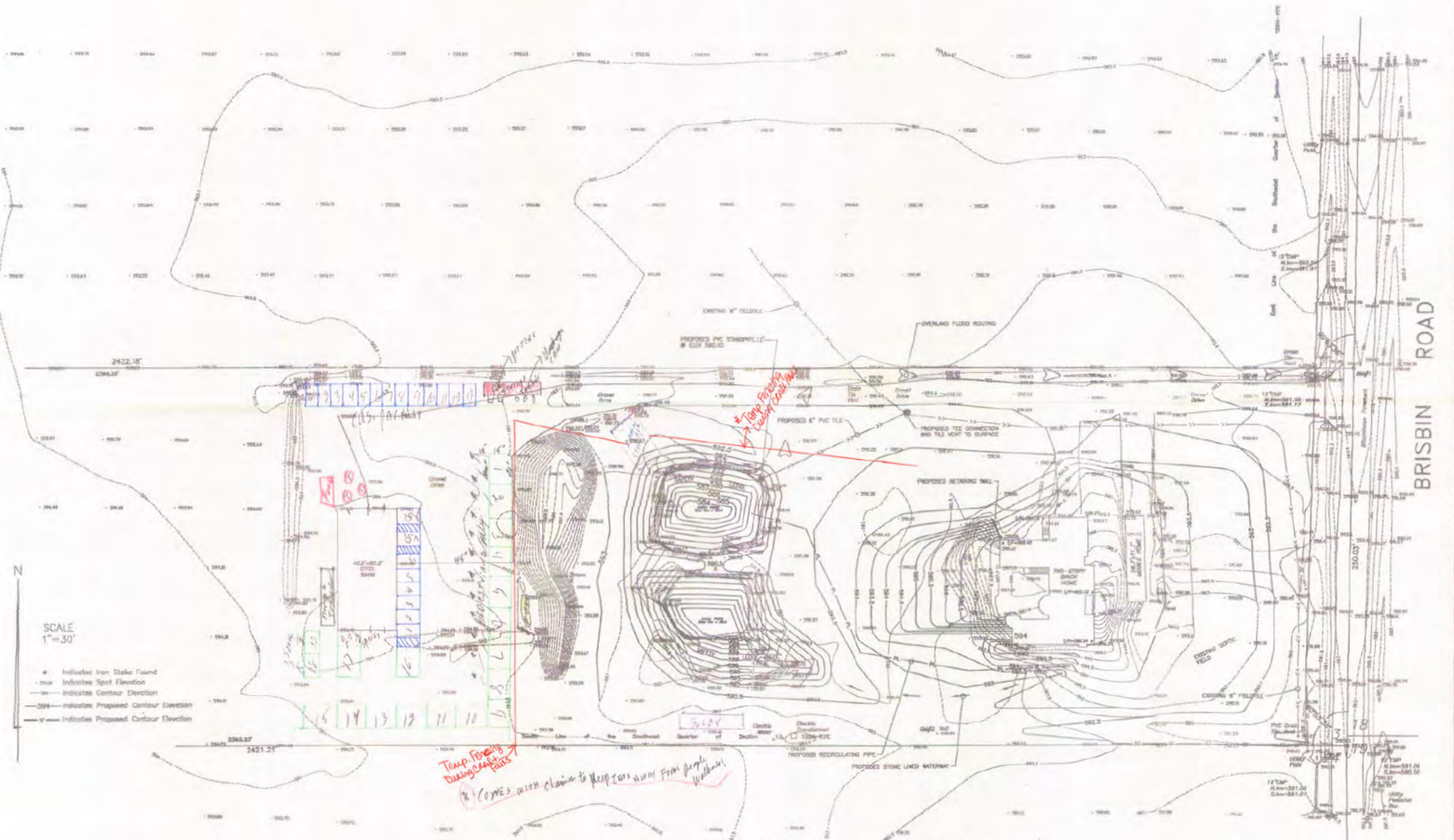

SCALE
1" = 30'

- Indicates Iron Stake Found
- Indicates Spot Elevation
- Indicates Contour Elevation
- Indicates Proposed Contour Elevation
- Indicates Proposed Contour Elevation

BENCHMARKS --- (NAD83)
BM#1 - Top of Iron Pipe in Center of Pavement at Northeast Corner of Hogan Property. Elevation = 263.91
BM#2 - Top of Well Cap on Hogan Property. Elevation = 264.38

NOTES:
MAX SLOPES = 4:1
GRASSY AREAS DISTURBED BY EXCAVATION ACTIVITIES SHALL BE RESEEDED OR SOURED.

Handwritten notes:
 2 - party station by old survey center
 3rd - various cuts of old stables & any other NEGRO through mt
 4th - various spaces - including those forming 15' x 30' - 17' +
 5 half spaces if NEGRO 10th to
 6th plus - 8 part including 2 half space along building
 13 - 13 M NORTH PROPERTY LINE
 Please check that by proposed plan

PREPARED BY: [Redacted]
 DATE: [Redacted]



BRISBIN ROAD

Kendall County Web GIS



February 8, 2021

 Kendall County Address Points **Parcels**
Ownership Parcel

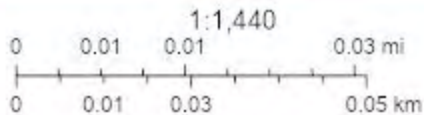

© OpenStreetMap (and) contributors, CC-BY-SA, Map data © OpenStreetMap contributors, Map layer by Esri



NATURAL RESOURCE INFORMATION (NRI) EXECUTIVE SUMMARY REPORT: #2103

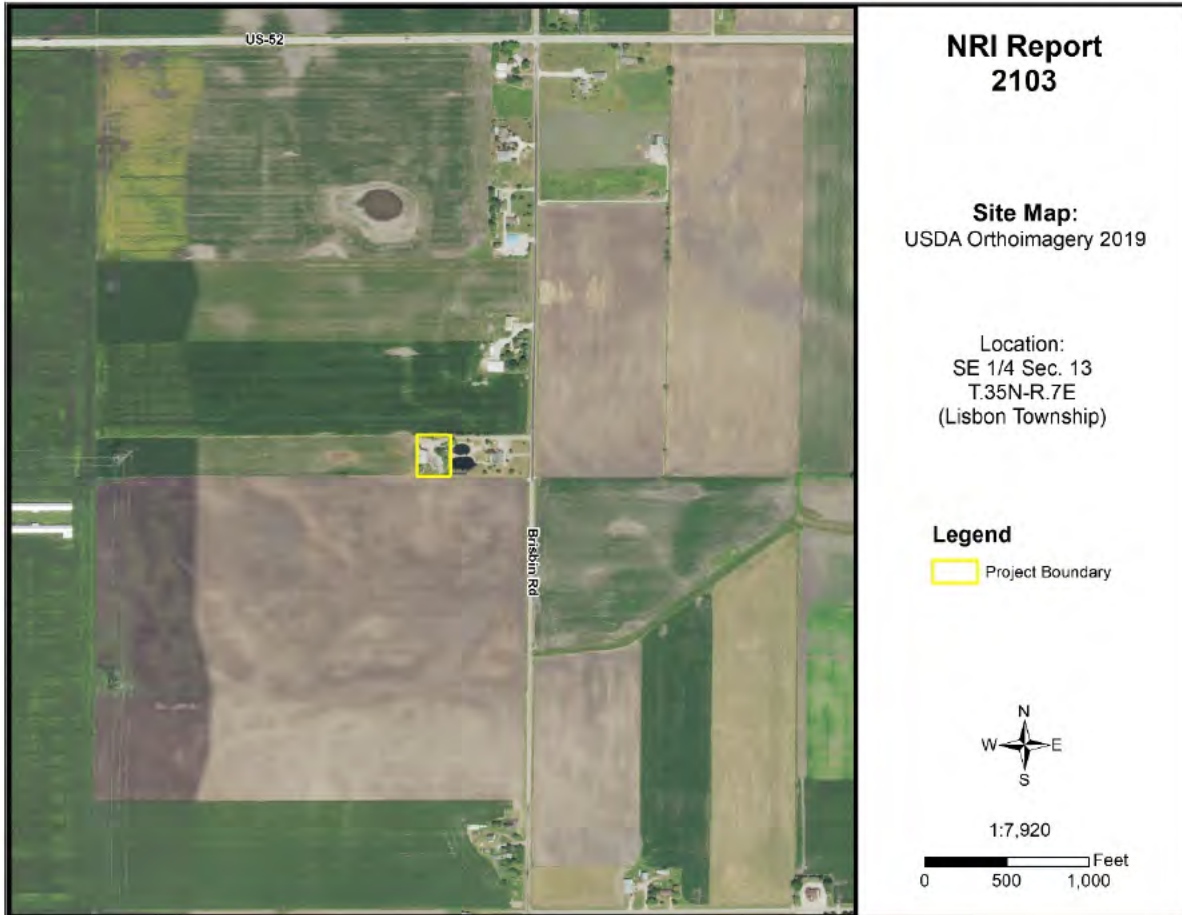

Feb. 2021
Updated: May 2021

Petitioner: Hogan's Haven Country Market
Contact: Wanda Hogan

Prepared By:



7775A Route 47
Yorkville, Illinois 60560
Phone: (630) 553-5821 x3
Fax: (630) 553-7442
www.kendallswcd.org

TABLE OF CONTENTS

EXECUTIVE SUMMARY	1
NATURAL RESOURCE CONSIDERATIONS.....	2
SOIL INFORMATION	2
SOIL LIMITATIONS	4
KENDALL COUNTY LAND EVALUATION AND SITE ASSESSMENT (LESA).....	9
WETLANDS	11
FLOODPLAIN.....	11
SEDIMENT AND EROSION CONTROL.....	12
LAND USE FINDINGS.....	13

LIST OF FIGURES

FIGURE 1: Soil Map	2
FIGURE 2: Soil Limitations	6
FIGURE 3A-3C: Maps of Building Limitations	7-9
FIGURE 4: Wetland Map – USFWS National Wetland Inventory	11
FIGURE 5: FEMA Floodplain Map	12

LIST OF TABLES

TABLE 1: Soils Information	2
TABLE 2: Water Features	3
TABLE 3: Building Limitations	6
TABLE 4A: Land Evaluation Computation	10
TABLE 4B: Site Assessment Computation	10
TABLE 5: LESA Score Summary	10

EXECUTIVE SUMMARY

Natural Resource Information Report Number	#2103
Petitioner	Hogan's Haven Country Market
Contact Person	Wanda Hogan
County or Municipality the Petition is Filed With	Kendall County
Location of Parcel	SE ¼ of Section 13, T.35N.-R.7E. (Lisbon Township) of the 3 rd Principal Meridian
Project or Subdivision Name	Hogan's Haven Country Market
Existing Zoning & Land Use	A-1 Agricultural; Rural Residence
Proposed Zoning & Land Use	No Change
Proposed Water Source	Well
Proposed Type of Sewage Disposal System	Septic
Proposed Type of Storm Water Management	Existing Configurations
Size of Site	1 (+/-) acres
Land Evaluation Site Assessment Score	190 (Land Evaluation: 85; Site Assessment: 105)

NATURAL RESOURCE CONSIDERATIONS

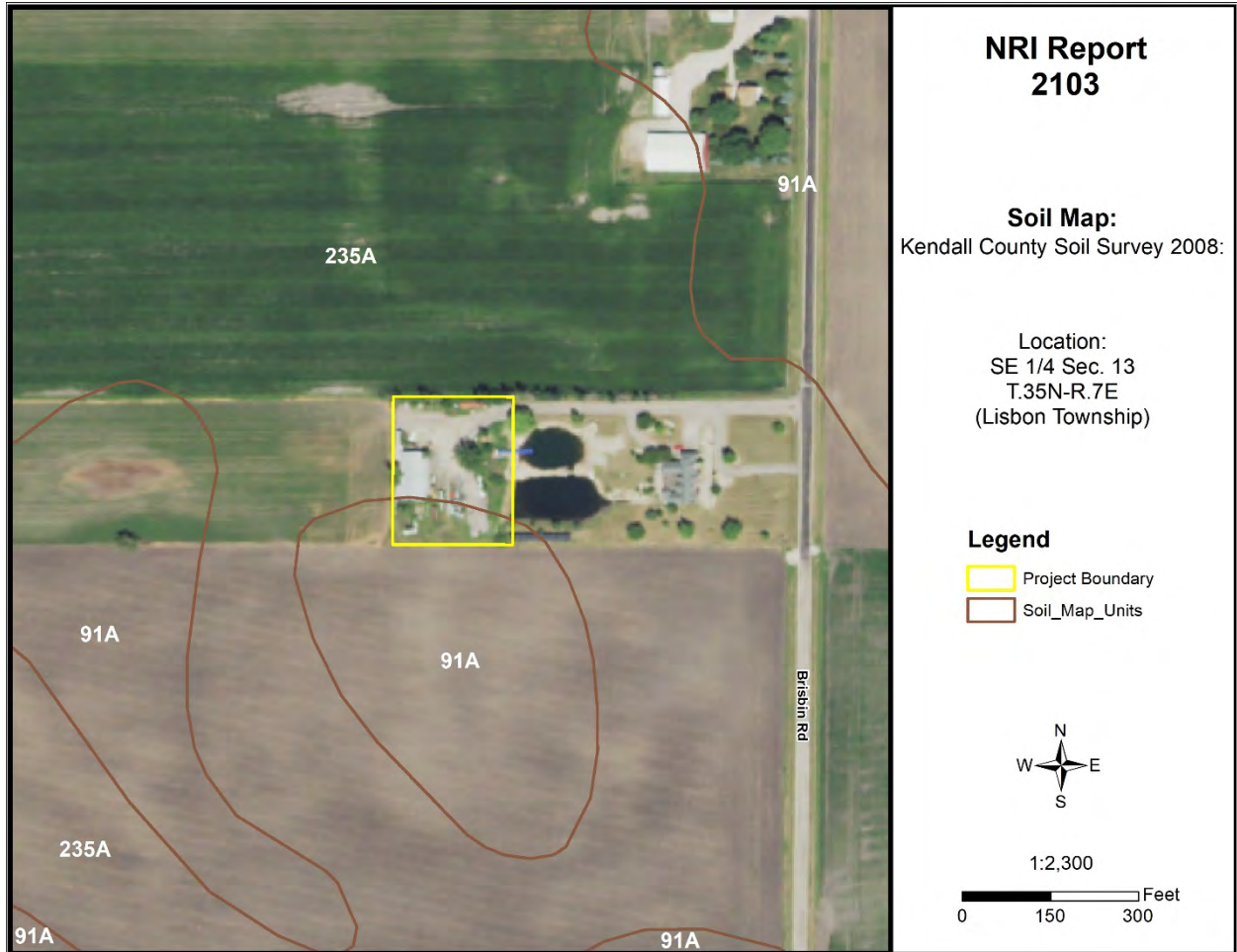

Figure 1: Soil Map

SOIL INFORMATION

Based on information from the United States Department of Agriculture-Natural Resources Conservation Service (USDA-NRCS) 2008 Kendall County Soil Survey, this parcel is shown to contain the following soil types (please note this does not replace the need for or results of onsite soil testing; if completed, please refer to onsite soil test results for planning/engineering purposes):

Table 1: Soils Information

Map Unit	Soil Name	Drainage Class	Hydrologic Group	Hydric Designation	Farmland Designation
91A	Swygert silty clay loam, 0-2% slopes	Somewhat Poorly Drained	C/D	Non-hydric	Prime Farmland
235A	Bryce silty clay, 0-2% slopes	Poorly Drained	C/D	Hydric	Prime Farmland (if drained)

Hydrologic Soil Groups – Soils have been classified into four (A, B, C, D) hydrologic groups based on runoff characteristics due to rainfall. If a soil is assigned to a dual hydrologic group (A/D, B/D or C/D), the first letter is for drained areas and the second letter is for undrained areas.

- **Hydrologic group A:** Soils have a high infiltration rate (low runoff potential) when thoroughly wet. These consist mainly of deep, well drained to excessively drained sands or gravelly sands. These soils have a high rate of water transmission.
- **Hydrologic group B:** Soils have a moderate infiltration rate when thoroughly wet, consist chiefly of moderately deep to deep, moderately well drained to well drained soils that have a moderately fine to moderately coarse texture. These soils have a moderate rate of water transmission.
- **Hydrologic group C:** Soils having a slow infiltration rate when thoroughly wet. These consist chiefly of soils having a layer that impedes the downward movement of water or soils of moderately fine texture or fine texture. These soils have a slow rate of water transmission.
- **Hydrologic group D:** Soils having a very slow infiltration rate (high runoff potential) when thoroughly wet. These consist chiefly of clays that have a high shrink-swell potential, soils that have a high water table, have a claypan or clay layer at or near the surface, and soils that are shallow over nearly impervious material. These soils have a very slow rate of water transmission.

Hydric Soils – A hydric soil is one that formed under conditions of saturation, flooding, or ponding long enough during the growing season to develop anaerobic conditions in the upper part of the soil profile that supports the growth or regeneration of hydrophytic vegetation. Soils with hydric inclusions have map units dominantly made up of non-hydric soils that may have inclusions of hydric soils in the lower positions on the landscape. Of the soils found onsite, Bryce silty clay (235A) is classified as being a hydric soil and Swygert silty clay loam (91A) is classified as being a non-hydric soil.

Prime Farmland – Prime farmland is land that has the best combination of physical and chemical characteristics for agricultural production. Prime farmland soils are an important resource to Kendall County and some of the most productive soils in the United States occur locally. Of the soils found onsite, 28.1% are designated as prime farmland and 71.9% are designated as prime farmland if drained.

Table 2: Water Features

Map Unit	Surface Runoff	Water Table	Ponding	Flooding
91A	Medium	<u>January – May</u> Upper Limit: 1.0'-2.0' Lower Limit: 2.9'-4.8' <u>June – December</u> Upper/Lower Limit: --	<u>January – December</u> Surface Water Depth: -- Duration: -- Frequency: None	<u>January – December</u> Duration: -- Frequency: None
235A	Negligible	<u>January – May</u> Upper Limit: 0.0'-1.0' Lower Limit: 6.0' <u>June – December</u> Upper/Lower Limit: --	<u>January – May</u> Surface Water Depth: 0.0-0.5' above surface Duration: Brief (2-7 days) Frequency: Frequent <u>June – December</u> Surface Water Depth: -- Duration: -- Frequency: None	<u>January – December</u> Duration: -- Frequency: None

Surface Runoff – Refers to the loss of water from an area by flow over the land surface. Surface runoff classes are based upon slope, climate and vegetative cover and indicates relative runoff for very specific conditions (it is assumed that the surface of the soil is bare and that the retention of surface water resulting from irregularities in the ground surface is minimal). The surface runoff classes are identified as: negligible, very low, low, medium, high, and very high.

Ponding – Ponding is standing water in a closed depression. Unless a drainage system is installed, the water is removed only by percolation, transpiration, or evaporation. Duration is expressed as very brief (less than 2 days), brief (2 to 7 days), long (7 to 30 days), very long (more than 30 days). Frequency is expressed as none (ponding is not probable), rare (unlikely but possible under unusual weather conditions), occasional (occurs, on average, once or less in 2 years) and frequent (occurs, on average, more than once in 2 years).

Flooding – Temporary inundation of an area caused by overflowing streams, by runoff from adjacent slopes, or by tides. Water standing for short periods after rainfall or snowmelt is not considered flooding, and water standing in swamps and marshes is considered ponding rather than flooding. Duration is expressed as brief (2 to 7 days) and frequent meaning that it is likely to occur often under normal weather conditions.

SOIL LIMITATIONS

According to the USDA-NRCS, soil properties influence the development of building sites, including the selection of the site, the design of the structure, construction, performance after construction and maintenance. This report gives ratings for proposed uses in terms of limitations and restrictive features. The tables list only the most restrictive features. Ratings are based on the soil in an undisturbed state, that is, no unusual modification occurs other than that which is considered normal practice for the rated use. Even though soils may have limitations, an engineer may alter soil features or adjust building plans for a structure to compensate for most degrees of limitations. The final decision in selecting a site for a particular use generally involves weighing the costs for site preparation and maintenance.

- **Not Limited:** Indicates that the soil has features that are very favorable for the specified use; good performance and low maintenance can be expected.
- **Somewhat Limited:** Indicates that the soil has features that are moderately favorable for the specified use. The limitations can be overcome or minimized by special planning, design, or installation; fair performance and moderate maintenance can be expected.
- **Very Limited:** Indicates that the soil has one or more features that are unfavorable for the specified use. The limitations generally cannot be overcome without major soil reclamation, special design, or expensive installation procedures; poor performance and high maintenance can be expected.

Conventional Septic System Rating Criteria – The factors considered are the characteristics and qualities of the soil that affect the limitations for absorbing waste from domestic sewage disposal systems. Soils that are deemed unsuitable for installation of an on-site sewage disposal system per the Kendall County Subdivision Control Ordinance may necessitate the installation of a non-conventional onsite sewage disposal system. For more information please contact the Kendall County Health Department located at 811 W. John Street, Yorkville, IL; (630) 553-9100 ext. 8026.

Limitations are listed below for small commercial buildings, shallow excavations, lawns and landscaping, and onsite conventional sewage disposal systems. Please note this information is based on soils in an undisturbed state as compiled for the USDA-NRCS 2008 Soil Survey of Kendall County, IL and the Kendall County Subdivision Control Ordinance; this does not replace the need for site specific soil testing or results of onsite soil testing.

Table 3: Building Limitations

Soil Type	Small Commercial Buildings	Shallow Excavations	Lawns & Landscaping	Onsite Conventional Sewage Systems	Acres	%
91A	Somewhat Limited: Depth to saturated zone; Shrink-swell	Very Limited: Depth to saturated zone; Too clayey; Dusty; Unstable excavation walls	Somewhat Limited: Depth to saturated zone; Dusty	Suitable	0.3	28.1%
235A	Very Limited: Ponding; Depth to saturated zone; Shrink-swell	Very Limited: Ponding; Depth to saturated zone; Too clayey; Unstable excavation walls; Dusty	Very Limited: Ponding; Depth to saturated zone; Too clayey; Dusty	Unsuitable: Wet	0.9	71.9%
% Very Limited	71.9%	100%	71.9%	71.9%		

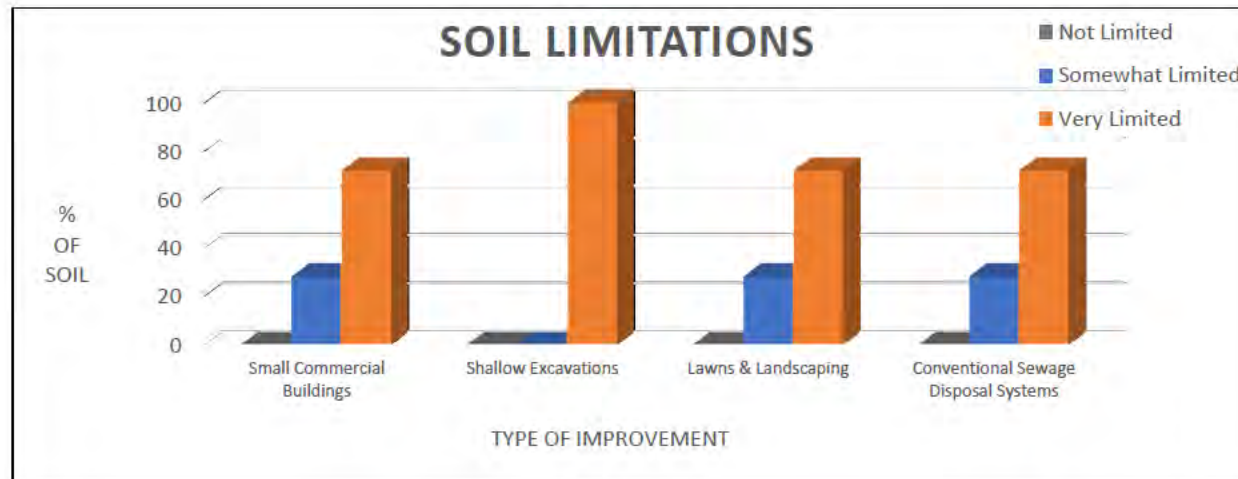

Figure 2: Soil Limitations

Building Limitations Maps:

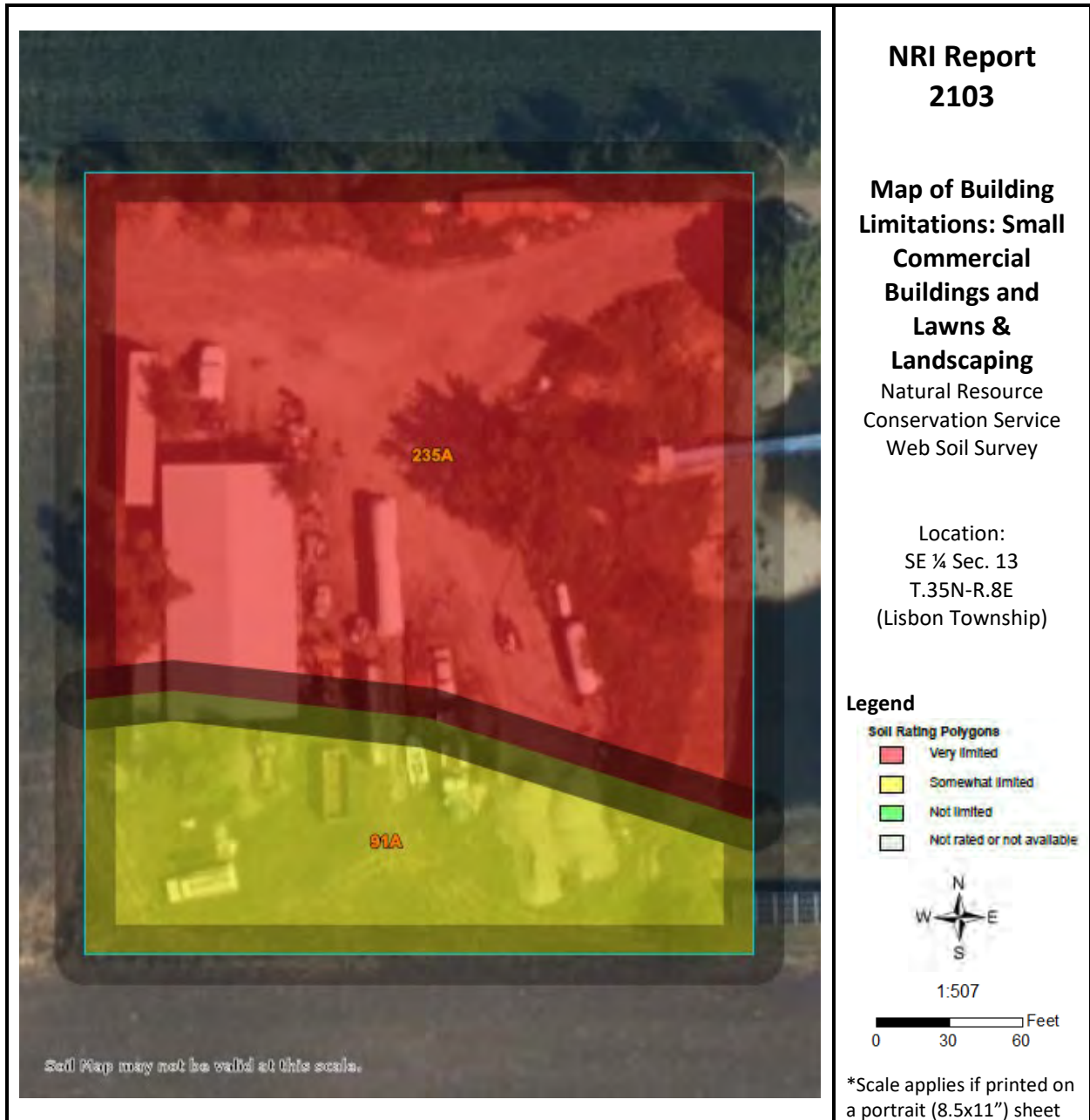

Figure 3A: Map of Building Limitations – Small Commercial Buildings and Lawns & Landscaping

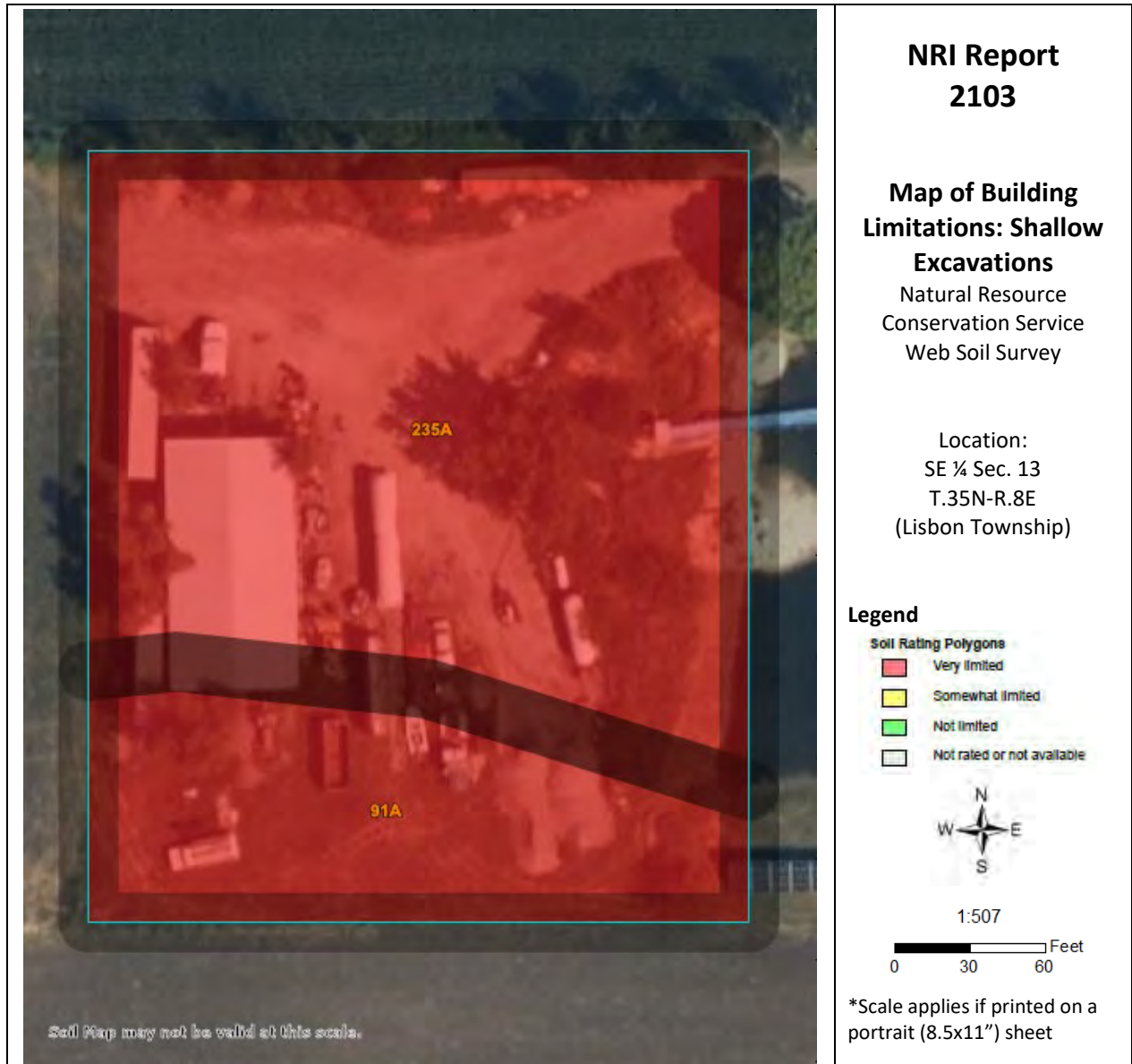

Figure 3B: Map of Building Limitations – Shallow Excavations

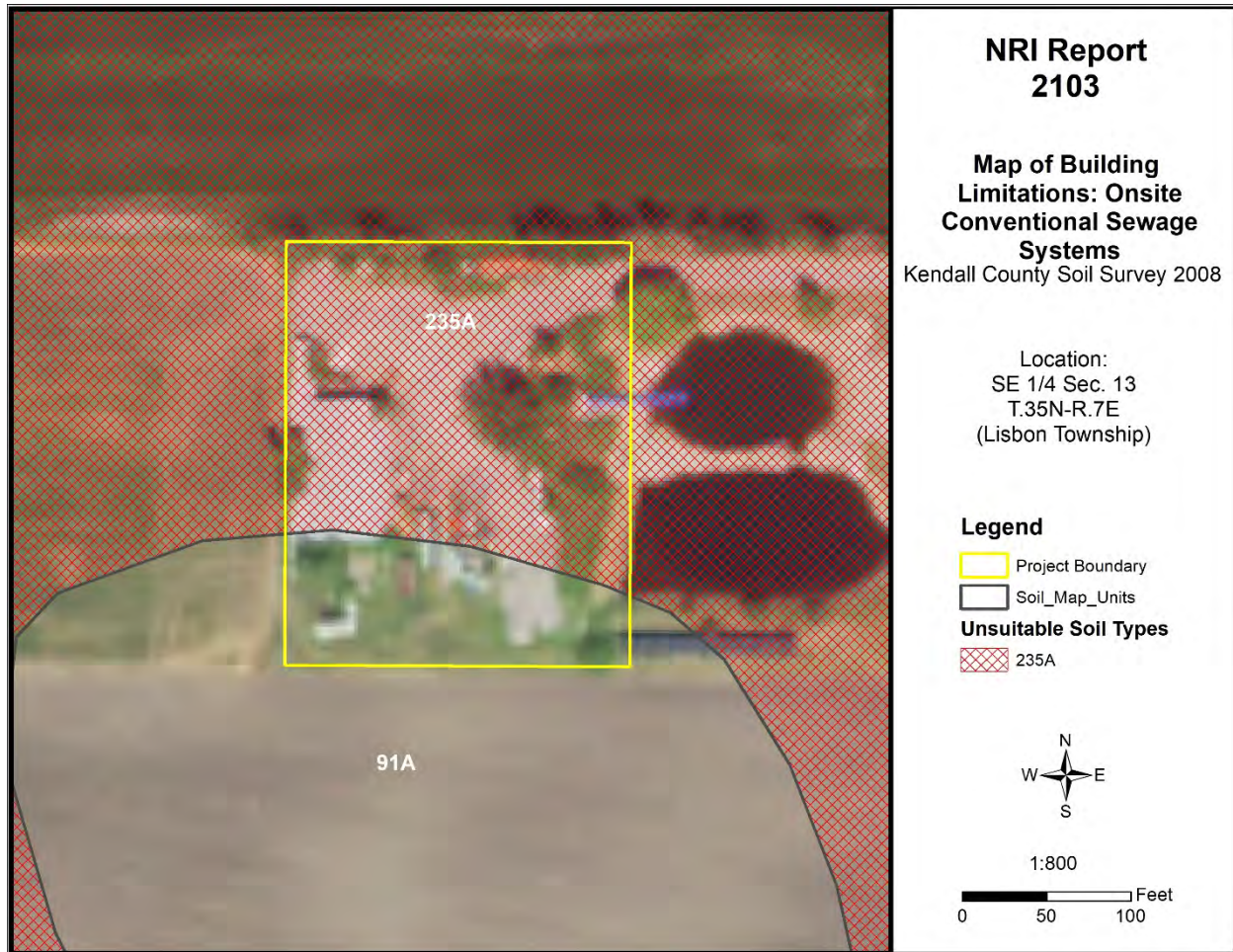

Figure 3C: Map of Building Limitations – Onsite Conventional Sewage System

KENDALL COUNTY LAND EVALUATION AND SITE ASSESSMENT (LESA)

Decision-makers in Kendall County use the Land Evaluation and Site Assessment (LESA) system to determine the suitability of a land use change and/or a zoning request as it relates to agricultural land. The LESA system was developed by the United States Department of Agriculture-Natural Resources Conservation Service (USDA-NRCS) and takes into consideration local conditions such as physical characteristics of the land, compatibility of surrounding land-uses, and urban growth factors. The LESA system is a two-step procedure that includes:

- **Land Evaluation (LE):** The soils of a given area are rated and placed in groups ranging from the best to worst suited for a stated agriculture use, cropland, or forestland. The best group is assigned a value of 100 and all other groups are assigned lower values. The Land Evaluation is based on data from the Kendall County Soil Survey. The Kendall County Soil and Water Conservation District is responsible for this portion of the LESA system.
- **Site Assessment (SA):** The site is numerically evaluated according to important factors that contribute to the quality of the site. Each factor selected is assigned values in accordance with the local needs and objectives. The Site Assessment value is based on a 200-point scale and accounts for 2/3 of the total score. The Kendall County LESA Committee is responsible for this portion of the LESA system.

Table 4A: Land Evaluation Computation

Soil Type	Value Group	Relative Value	Acres	Product (Relative Value x Acres)
91A	4	79	0.3	23.7
235A	3	87	0.9	78.3
Totals			1.2	102
LE Calculation			(Product of relative value / Total Acres) 102 / 1.2 = 85	
LE Score			LE = 85	

The Land Evaluation score for this site is 85, indicating that this site is currently designated as prime farmland that is well suited for agricultural uses.

Table 4B: Site Assessment Computation

A.	Agricultural Land Uses	Points
	1. Percentage of area in agricultural uses within 1.5 miles of site. (20-10-5-0)	20
	2. Current land use adjacent to site. (30-20-15-10-0)	30
	3. Percentage of site in agricultural production in any of the last 5 years. (20-15-10-5-0)	0
	4. Size of site. (30-15-10-0)	0
B.	Compatibility / Impact on Uses	
	1. Distance from city or village limits. (20-10-0)	20
	2. Consistency of proposed use with County Land Resource Management Concept Plan and/or municipal comprehensive land use plan. (20-10-0)	0
	3. Compatibility of agricultural and non-agricultural uses. (15-7-0)	0
C.	Existence of Infrastructure	
	1. Availability of public sewage system. (10-8-6-0)	10
	2. Availability of public water system. (10-8-6-0)	10
	3. Transportation systems. (15-7-0)	7
	4. Distance from fire protection service. (10-8-6-2-0)	8
	Site Assessment Score:	105

The Site Assessment score for this site is 105. The Land Evaluation value (85) is added to the Site Assessment value (105) to obtain a LESA Score of 190 out of a possible 300. The table below shows the level of protection for the proposed project site based on the LESA Score.

Table 5: LESA Score Summary

LESA SCORE	LEVEL OF PROTECTION
0-200	Low
201-225	Medium
226-250	High
251-300	Very High

Land Evaluation Value: 85 + Site Assessment Value: 105 = LESA Score: 190

The **LESA Score for this site is 190, which indicates a low level of protection** for the proposed project site. Note: Selecting the project site with the lowest total points will generally protect the best farmland located in the most viable areas and maintain and promote the agricultural industry in Kendall County. If the project is agricultural in nature, however, a higher score may provide an indication of the suitability of the project as it relates to the compatibility with existing agricultural land use.

WETLANDS

The U.S. Fish & Wildlife Service's National Wetland Inventory map does not indicate the presence of a wetland(s) on the proposed project site. To determine if a wetland is present, a wetland delineation specialist, who is recognized by the U.S. Army Corps of Engineers, should determine the exact boundaries and value of the wetlands.

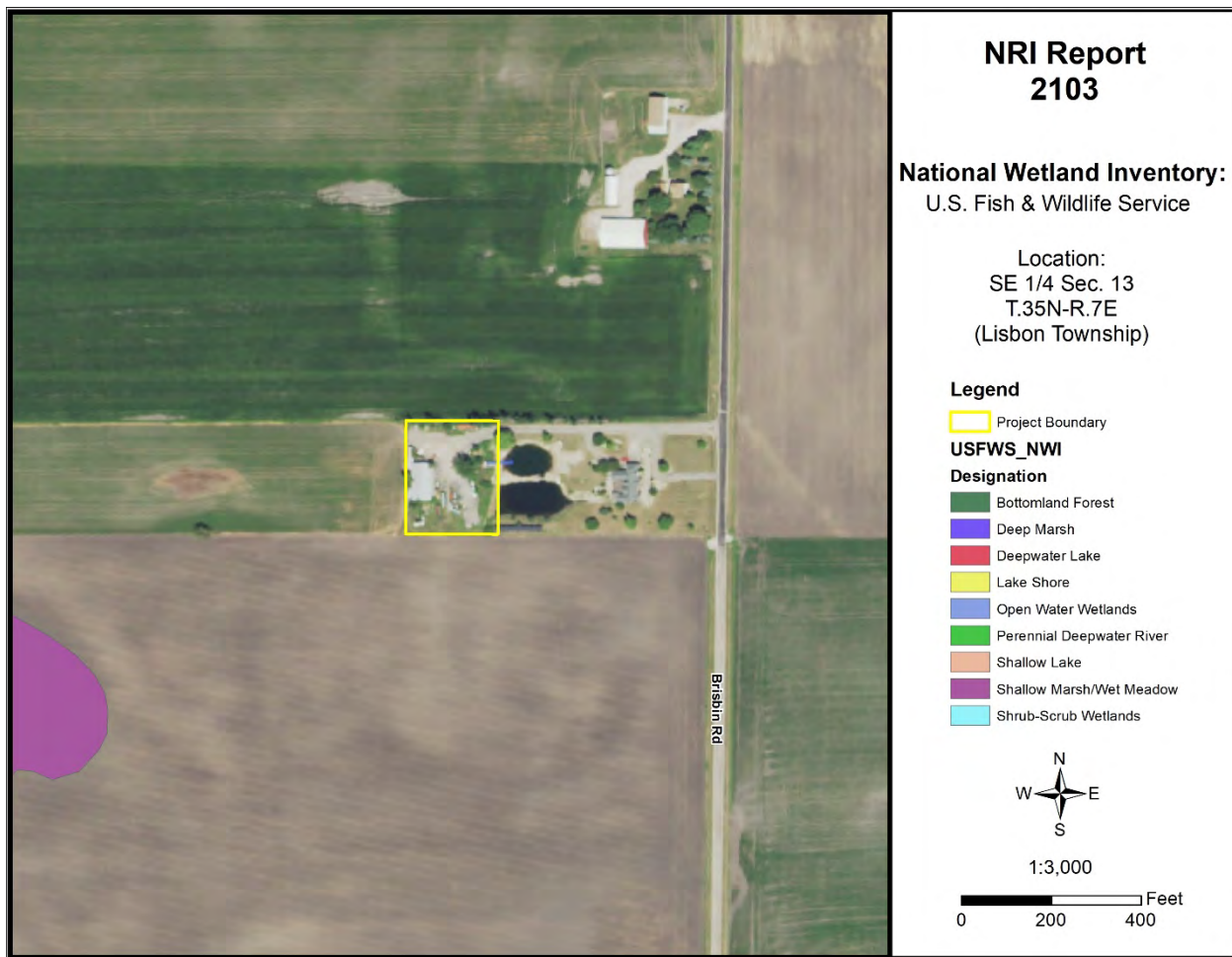

Figure 4: Wetland Map – USFWS National Wetland Inventory

FLOODPLAIN

The Federal Emergency Management Agency's (FEMA) Digital Flood Insurance Rate Map (DFIRM) for Kendall County, Community Panel No. 17093C0140H (effective date January 8, 2014) was reviewed to determine the presence of floodplain and floodway areas within the project site. According to the map,

the parcel is not located within the floodplain or floodway and is considered an area of minimal flood hazard.

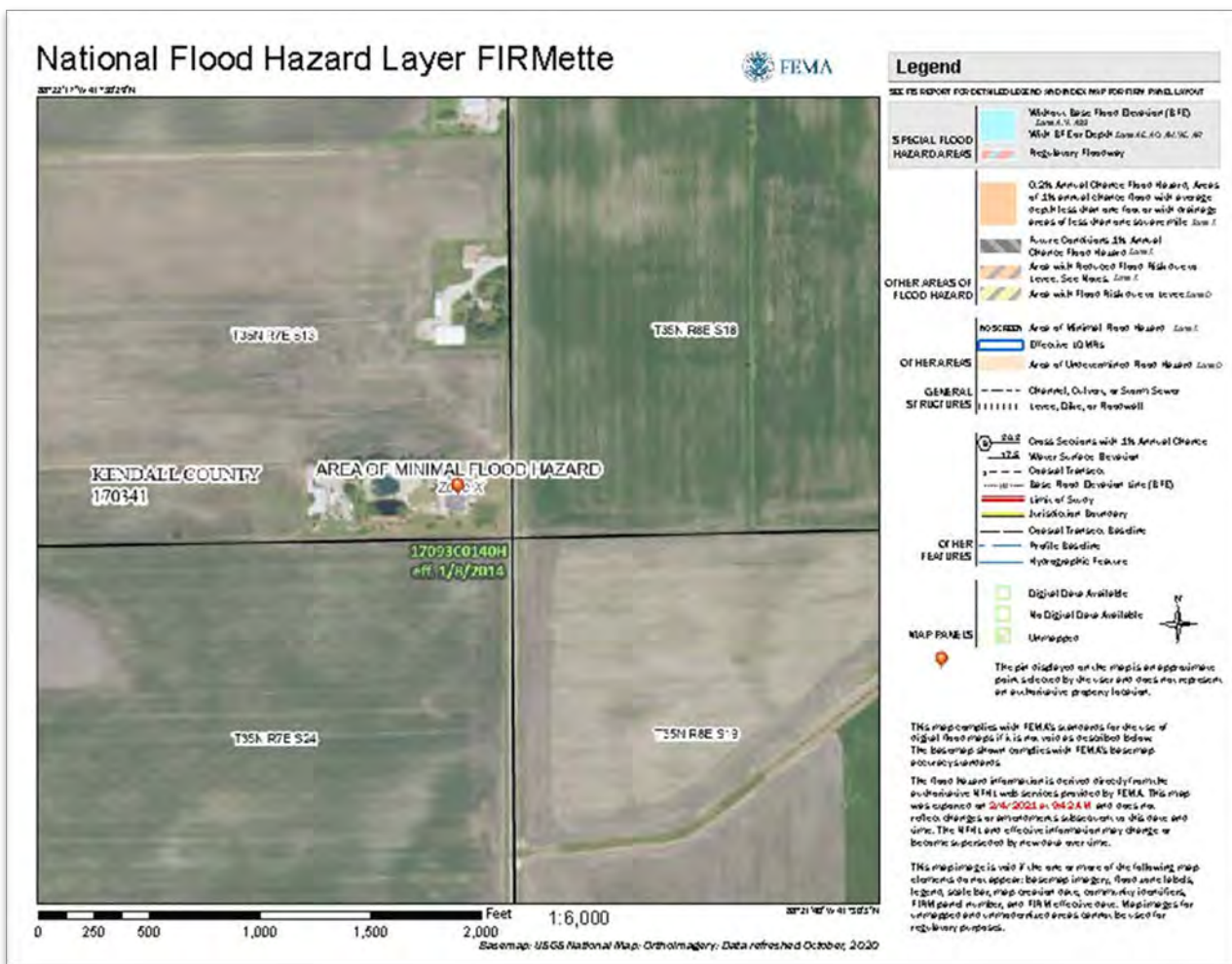

Figure 5: FEMA Floodplain Map

SEDIMENT AND EROSION CONTROL

Development on this site should include an erosion and sediment control plan in accordance with local, state, and federal regulations. Soil erosion on construction sites is a resource concern because suspended sediment from areas undergoing development is a primary nonpoint source of water pollution. Please consult the *Illinois Urban Manual* (<https://illinoisurbanmanual.org/>) for appropriate best management practices.

LAND USE FINDINGS

The Kendall County Soil and Water Conservation District (SWCD) Board has reviewed the proposed site plans for Petitioner Wanda Hogan for the proposed Hogan’s Haven Country Market (A-1 Special Use Permit request) located in Lisbon Township of Kendall County in the SE ¼ of Section 13, Township 35N, and Range 7E of the 3rd Principal Meridian. Based on the information provided by the petitioner and a review of natural resource related data available to the Kendall County SWCD, the SWCD Board presents the following information.

The Kendall County SWCD has always had the opinion that Prime Farmland should be preserved whenever feasible. Of the soils found onsite, 28.1% are designated as prime farmland and 71.9% are designated as prime farmland if drained. A land evaluation, which is a part of the Land Evaluation and Site Assessment (LESA) was conducted on this parcel. The soils on this parcel scored an 85 out of a possible 100 points indicating that the soils are well suited for agricultural uses. The total LESA Score for this site is 190 out of a possible 300, which indicates a low level of protection for the proposed project site. Selecting the project site with the lowest total points will generally protect the best farmland located in the most viable areas and maintain and promote the agricultural industry in Kendall County. If the project is agricultural in nature, however, a higher score may provide an indication of the suitability of the project as it relates to the compatibility with existing agricultural land use.

Soils found on the project site are rated for specific uses and can have potential limitations for development. Soil types with severe limitations do not preclude the ability to develop the site for the proposed use, but it is important to note the limitation that may require soil reclamation, special design/engineering, or maintenance to obtain suitable soil conditions to support development with significant limitations. This report indicates that for soils located on the parcel, 100% are very limited for shallow excavations, 71.9% are very limited for small commercial buildings and lawns & landscaping, and 71.9% are unsuitable for conventional septic systems. This information is based on the soil in an undisturbed state. If the scope of the project may include the use of onsite septic systems, please consult with the Kendall County Health Department.

This site is located within the Upper Illinois River Watershed. If development should occur on this site, a soil erosion and sediment control plan should be implemented during construction. Sediment may become a primary non-point source of pollution; eroded soils during the construction phase can create unsafe conditions on roadways, degrade water quality and destroy aquatic ecosystems lower in the watershed.

For intense use it is recommended that a drainage tile survey be completed on the parcel to locate subsurface drainage tile. That survey should be taken into consideration during the land use planning process. Drainage tile expedites drainage and facilitates farming. It is imperative that these drainage tiles remain undisturbed. Impaired tile may affect a few acres or hundreds of acres of drainage.

The information that is included in this Natural Resources Information Report is to assure that the Land Developers take into full consideration the limitations of the land that they wish to develop. Guidelines and recommendations are also a part of this report and should be considered in the planning process. The Natural Resource Information Report is required by the Illinois Soil and Water Conservation District Act (Ill. Compiled Statues, Ch. 70, Par 405/22.02a).



SWCD Board Representative

05-13-2021

Date