<u>Kendall County Coroner's Office</u>
Residency Boundaries (Field Personnel)

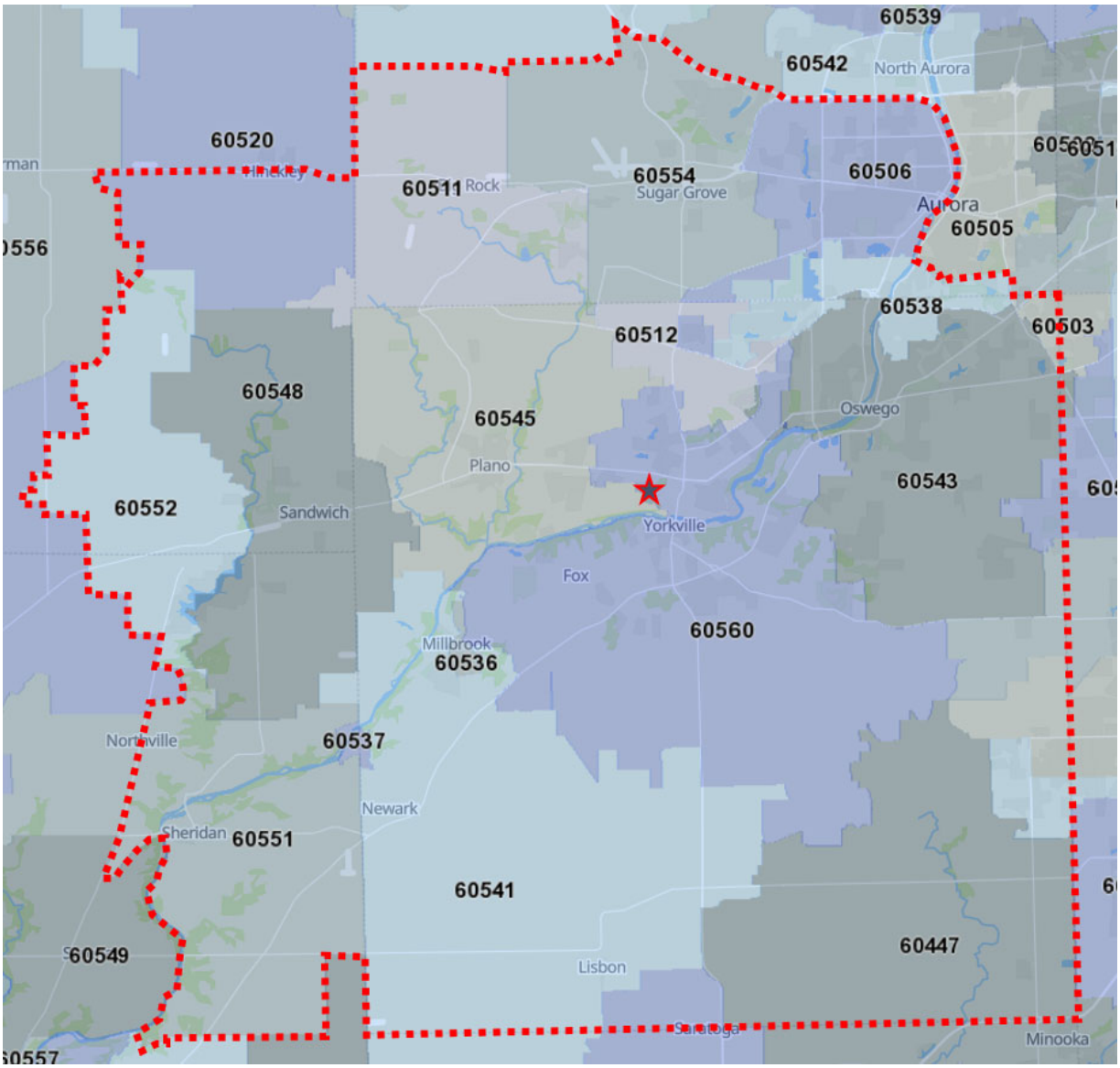

- **<u>DeKalb County</u>**
  - 60511, 60520 (south of US-30), 60548, 60552
- **<u>Kane County</u>**
  - 60506, 60538, 60554 (south of I-88), 60511
- **<u>Kendall County</u>**
  - All zip Codes
- **<u>LaSalle County</u>**
  - 60548, 60552, 60537, 60551 (east of 2351st Rd.)