

KENDALL COUNTY
Historic Preservation Commission
Fern Dell School
302 Chicago Road, Newark, Illinois
Fern Dell Museum
9 Front Street, Newark, Illinois
6:00 p.m.
August 15, 2022

NEW BUSINESS

Tour of the Fern Dell School

Attendees and Commissioners toured the Fern Dell School starting at 6:05 p.m.

CALL TO ORDER

Chairman Jeff Wehrli called the meeting to order at the Fern Dell Museum at 6:29 p.m.

ROLL CALL

Present: Eric Bernacki (Secretary), Elizabeth Flowers (Vice-Chairwoman), Marty Shanahan, and Jeff Wehrli (Chairman)

Absent: Kristine Heiman

Also Present: Matt Asselmeier (Senior Planner), Ken Itle, Jane Burke, Jeff Mathre, Chris Phillips, Paul Burd, Todd Milliron, Subash George, Jeanne Valentine, Lisa Wolancevich, Johanna Byram, Susan Kritzberg, Ken Donart, Jeff Farren, Mike Bortal, Bev Casey, Janet Blue, and Marilynn Thompson

APPROVAL OF AGENDA

Member Flowers made a motion, seconded by Member Bernacki, to approve the agenda as presented. With a voice vote of four (4) ayes, the motion carried.

APPROVAL OF MINUTES

Member Flowers made a motion, seconded by Member Bernacki, to approve the minutes from the June 21, 2022, meeting. With a voice vote of four (4) ayes, the motion carried.

CHAIRMAN'S REPORT

Chairman Wehrli thanked Fern Dell for hosting. He explained the purpose of the meeting and noted the County's heritage.

PUBLIC COMMENT

Todd Milliron suggested having a local tractor show/parade.

NEW/OLD BUSINESS

Nomination of Officers for 2022-2023

Member Flowers, seconded by Member Shanahan, nominated Member Bernacki to the position of Secretary. There were no additional nominations.

Member Bernacki, seconded by Member Shanahan, nominated Member Flowers to the position of Vice-Chair. There were no additional nominations.

The votes on the nominations will occur at the September meeting.

Discussion of Historic Survey Project and Request for Volunteers-Ken Itle from WJE

Ken Itle from Wiss, Janney, Elstner Associates, Inc. presented information on the historic structure survey. He explained the project and plans to start the project in September. He discussed the source material for the survey. He also discussed the field work aspect of the project and the use of volunteers.

Lyon Farm has histories of many families and farms.

Mr. Itle discussed the deliverable from the project.

The survey teams will be one (1) person from WJE and one (1) volunteer. Surveys usually occur during the week, but can happen on a weekend. He plans to survey fifteen (15) to twenty (20) sites per day. Interested parties should reach out to Mr. Itle or Mr. Asselmeier. There would be a training session in September.

Mr. Asselmeier will do an email blast to the email list.

Mr. Itle explained that the project is funded through a Certified Local Government Grant. He explained how the grant was funded.

Chairman Wehrli explained the plan to survey the other townships.

Mr. Itle said that he would use archival photos as available. He discussed how he determines the dates of photos.

There were about two hundred forty (240) sites to examine.

Mr. Itle said that he attempts to track where structures used to be located.

Kendall Township would be surveyed first.

Mr. Itle hopes to pick a date in September for the training.

Concerns were expressed that some families would not be available in September due to harvesting.

Discussion of Cemeteries

Chairman Wehrli provided an update on the Commission's work, but the Commission has not put anything together at this time. The cemeteries have been identified. Lisa Wolancevich said the Elmer Dixon at Lyon Farm has that information. Johanna Byram discussed a group that identified veterans buried in Oswego.

Updates from Historic Preservation Groups

Mike Bortal, Plainfield Historic Preservation Commission, discussed having a CAMP organized hosted by the National Alliance of Preservation Commissioners. They would finance the CAMP through a Certified Local Government Grant with financial assistance from local Certified Local Governments. He discussed previous CAMPS and how CAMPS work. The grant would be applied for in 2022 and the CAMP would occur in 2023. He requested that the Kendal County Historic Preservation Commission let him know, if the Commission was interested in participating. He also provided information on the Bronk Farm. He also discussed a rehabilitation grant in Plainfield for historic properties.

Susan Kritzberg, Chapel on the Green, introduced Chapel on the Green representatives in attendance. She discussed their wedding business. They were working on a Network to Freedom grant.

Marilynn Thompson, Fern Dell, welcomed everyone to the Museum. She discussed their fundraising activities and history of the organization. She introduced several board members in attendance. She discussed activities at the Fern Dell School. She discussed the importance of getting new people involved. She discussed their plat book collection. She thanked everyone for attending the meeting.

Discussion occurred about educating children on the history of the area.

Subash George, Oswego Preservation Commission, also discussed the importance of educating children. He talked about partnering with the school district.

Jeanne Valentine, Plano Historical Society, was close to getting a location. She hoped that having a location will add new life to the organization.

Lisa Wolancevich, Kendall County Historical Society, introduced members of the Society in attendance. She discussed the repairs to roofs on several buildings at Lyon Farm. She discussed the literary events at the Society. She discussed the issues with the Illinois Department of Transportation regarding the expanding of Route 71. She noted the donation from the Elmer Dixon estate; there will be celebration of life for Elmer Dixon and his wife this fall at Lyon Farm. Their Fall Festival is September 24, 2022, and car show on September 25, 2022, with tractors. She requested attendees to submit names of families or notable citizens to celebrate at the Fall Festival.

Susan Kritzberg, Chapel on the Green, stated they also received a donation from the Elmer Dixon estate and they were planning an event for the fall of 2022 to honor Mr. Dixon.

Jane Burke, Naperville Preservation, discussed the mission of her organization. She discussed a CAMP training that she previously attended. She discussed the cataloguing for the first commercial residential subdivision in Naperville. She also discussed two (2) threatened structures in DuPage County.

Janet Blue and Bev Casey, Millington Historical Society, discussed the mission of their organization and their veterans' wall. They discussed the importance of networking and promoting through Facebook.

As part of an effort to identify former business occupants in buildings in Yorkville, a request was made for phone books from the 1990s.

Discussion occurred about notifying the libraries and the other museums about collections at the various museums.

Jane Burke discussed the Suburban Preservation Alliance meeting, sponsored by Landmarks Illinois, which will be held on September 17, 2022, in Naperville. She will send information to Mr. Asselmeier.

Subash George said the Oswego Historic Preservation Commission was looking for members.

Discussion of Upcoming Meetings with Historic Preservation Groups

Chairman Wehrli indicated that another group meeting would occur in winter 2022-2023.

Chairman Wehrli discussed having Commission meetings at sites in Kendall County to gain a greater understanding of Kendall County. He asked attendees to send suggested meeting locations to Mr. Asselmeier.

CORRESPONDENCE

July 21, 2022 and August 7, 2022 Emails from Michael Bortel Regarding National Alliance of Preservation Commissions CAMP

Commissioners reviewed the correspondence.

August 1, 2022 Edith Farnsworth House Email Regarding New Exhibit Open August 7th

Commissioners reviewed the correspondence.

August 2022 Edition of The Bell Tower

Commissioners reviewed the correspondence.

PUBLIC COMMENT

Chairman Wehrli encouraged attendees to volunteer.

ADJOURNMENT

Member Flowers made a motion, seconded by Member Shanahan, to adjourn. With a voice vote of four (4) ayes, the motion carried.

The Historic Preservation Commission adjourned at 7:39 p.m.

Chairman Wehrli thanked everyone for attending.

Respectfully Submitted,
Matthew H. Asselmeier, AICP, CFM
Senior Planner

Enc.



SOLUTIONS FOR THE BUILT WORLD

Rural Historic Structures Survey



www.wje.com

WJE | ENGINEERS
ARCHITECTS
MATERIALS SCIENTISTS

Wiss, Janney, Elstner Associates, Inc.

August 15, 2022



Wiss, Janney, Elstner Associates, Inc.

Kenneth Itle

Rural historic structures survey

- Historical research
- Database development
- Mapping
- Field survey
- Report preparation

Historical research



Research materials

HISTORY
—OF—
KENDALL COUNTY

ILLINOIS,

FROM THE

Earliest Discoveries to the Present Time,

—BY—
REV. E. W. HICKS.

Author of "Life of Jesus, for Young People."

AURORA, ILL.:
KNICKERBOCKER & HODDER, Steam Printers and Blank Book Makers,
Nos. 24, 26 & 28 Broadway,
1877.
F. J. G.

GENEALOGICAL
AND
BIOGRAPHICAL RECORD
OF
KENDALL AND WILL COUNTIES
ILLINOIS

Containing Biographies of Well Known Citizens of the
Past and Present

BIOGRAPHICAL PUBLISHING COMPANY
CHICAGO
1901

Prairie Farmer's Director
of
Grundy and Kendall Counties
Illinois

Complete Directory of the Farmers of Grundy and Kendall Counties, with valuable information about each farm.

Breeder's Directory, giving full classified list of breeders of purebred livestock and poultry.

Business Directory, giving list of all business houses in Grundy and Kendall Counties.

Valuable statistics and general information.

Copyright, 1917

By PRAIRIE FARMER PUBLISHING COMPANY

1917

Compiled and Published by
Prairie Farmer Publishing Co.
CHICAGO, ILLINOIS

Atlases and Plat Maps

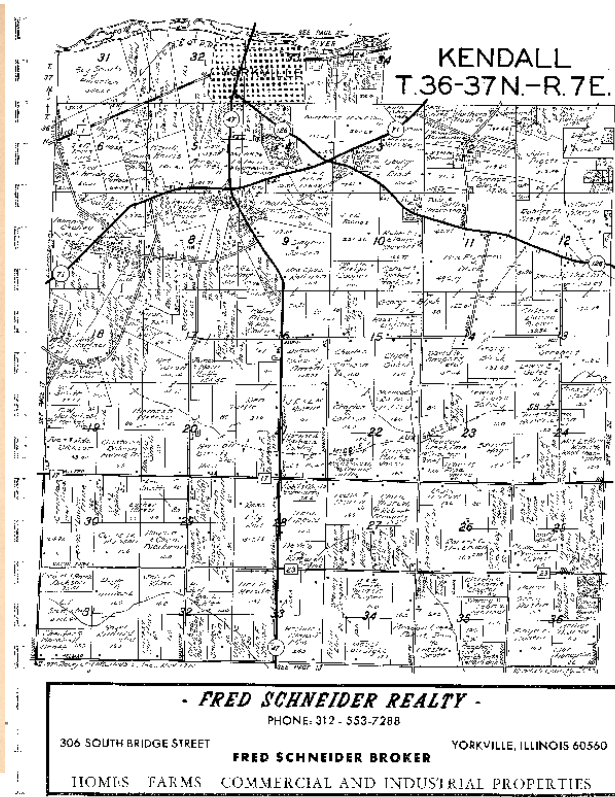
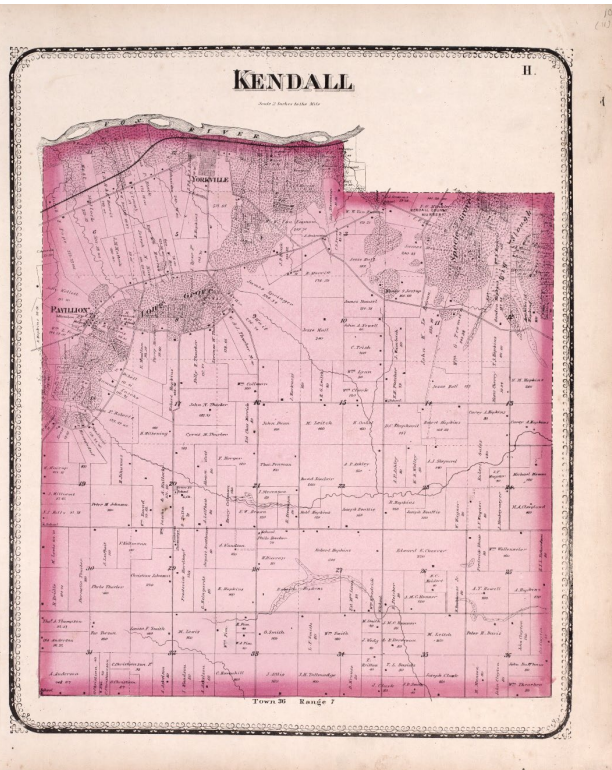

Atlases and Plat Maps

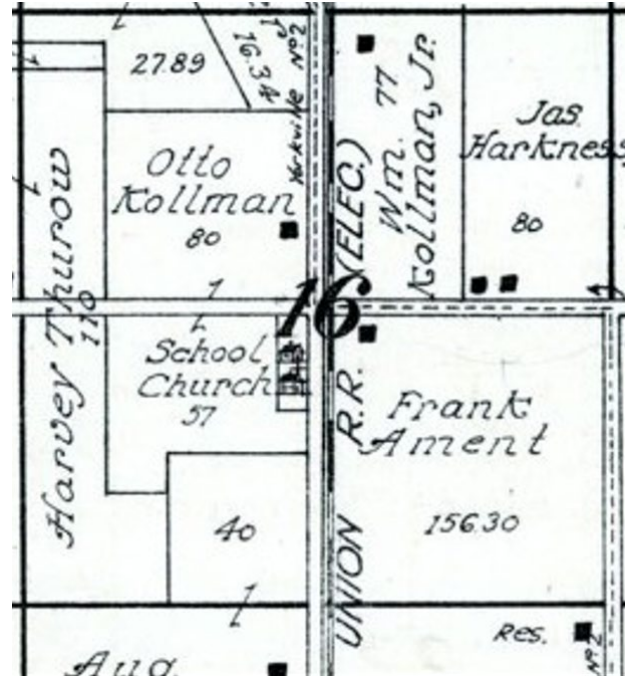
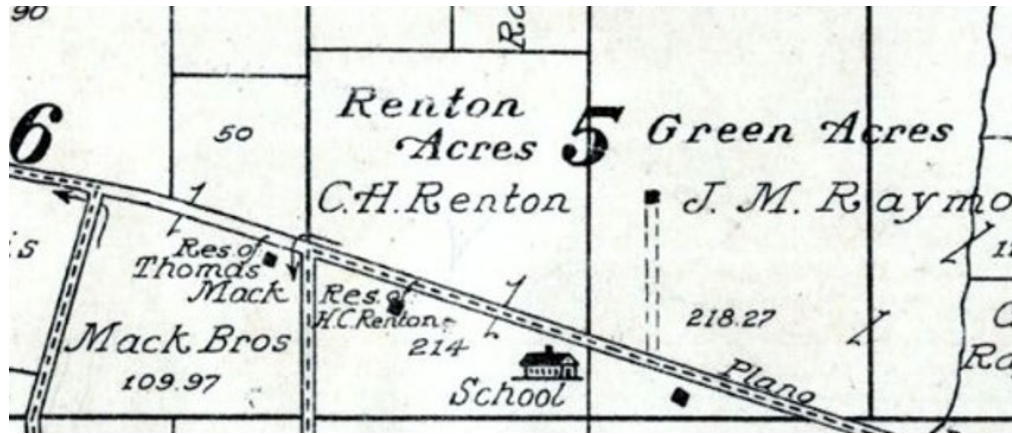

Research materials



KENDALL COUNTY COURT HOUSE, YORKVILLE, ILLINOIS.



"ORCHARD HOME,"
Residence of Peter J. Schlapp, Five Miles Southeast
of Oswego.



RESIDENCE OF O. C. KNUDSON,
YORKVILLE, ILLINOIS.

Database development



Microsoft Access database

Property Basic Data Entry Form 304

214

Sketchplan:

Extra Photo 1

Extra Photo 2

add_structures

significance

Records: 1 of 126

Search

PIN Number: 02-03-400-005
 Street Number: 522
 Street Name: Dickson Road
 Congress_twp: T37N
 Congress_range: R7E
 Section_num: 3
 Parcel: NW 1/4 of SE 1/4
 Surveyor_initia:
 Surveyor_date:
 Name:
 Hist_func:
 Cur_func:
 Orientation:
 History_notes: House: 1939
 fieldnotes:
 add_structures:
 significance:

| PIN Number | Street N | Street Name | Secti | Parcel | History_notes | Name |
|---------------|----------|-------------------|-------|----------------------|--|------------------------------|
| | | | | 1 E 1/2 of NW 1/4 | | |
| | | | | 1 NE part NE 1/4 | | |
| 02-01-200-005 | 6136 | Galena Road | | 1 part SE 1/4 NE 1/4 | House: 1918 | |
| | | | | 1 middle part S 1/2 | | |
| 02-01-300-016 | | Orchard Road | | 1 NW part SW 1/4 | May be relatively recent construction. | |
| | | | | 1 NW part SW 1/4 | | |
| 02-01-300-006 | 6920 | Galena Road | | 1 part SW 1/4 SW 1/4 | House: 1880 | |
| 02-01-200-001 | | U.S. Route 30 | | 1 | | Jacob Keck Memorial Cemetery |
| 02-02-101-004 | | | | 2 W 1/2 of NW 1/4 | | |
| | | | | 2 W part of NE 1/4 | | |
| | | | | 2 E part NE 1/4 | | |
| 02-02-476-006 | 7027 | Galena Road | | 2 small part SE 1/4 | House: 1979 | |
| 02-03-100-001 | 8822 | U.S. Route 30 | | 3 N 1/2 of NW 1/4 | House: 1933 | |
| 02-03-200-001 | 8218 | U.S. Route 30 | | 3 NE 1/4 | House: 1940 | |
| 02-03-300-002 | 421 | Dickson Road | | 3 NE 1/4 of SW 1/4 | House: 1928 | |
| 02-03-400-005 | 522 | Dickson Road | | 3 NW 1/4 of SE 1/4 | House: 1939 | |
| 02-03-481-006 | 1004 | Dickson Road | | 3 SW 1/4 of SE 1/4 | House: 1862 | |
| | | | | 3 SE 1/4 of SW 1/4 | | |
| 02-04-100-007 | 9338 | U.S. Route 30 | | 4 W 1/2 of NE 1/4 | House: 1880 | |
| 02-04-200-001 | 9124 | U.S. Route 30 | | 4 E 1/2 of NE 1/4 | House: 1875 | |
| 02-05-200-004 | 10034 | Baseline Road | | 5 NE 1/4 of NE 1/4 | House: 1960 | |
| | | | | 5 SE 1/4 | | |
| 02-05-300-005 | 10724 | Galena Road | | 5 SW 1/4 | House: 1890 | |
| 02-05-300-002 | 10502 | Galena Road | | 5 small parcel | House: 1959 | |
| 02-05-400-012 | 10318 | Galena Road | | 5 S part SE 1/4 | House: 1963 | |
| 02-06-100-010 | 11843 | Galena Road | | 6 part NW 1/4 | House: 1850 | |
| | | | | 6 part SE 1/4 | | |
| 02-06-300-009 | 790 | Eldamain Road | | 6 part SW 1/4 | House: 1910 | |
| 02-07-100-011 | 1414 | Eldamain Road | | 7 SW 1/4 of NW 1/4 | House: 1900 | |
| 02-07-100-008 | 1327 | Beecher Road West | | 7 SE 1/4 of NW 1/4 | House: 1880 | |
| 02-07-200-001 | 1128 | Beecher Road West | | 7 W 1/2 of NE 1/4 | House: 1967 | |
| | | | | 7 S 1/2 of SW 1/4 | | |
| 02-08-100-005 | 1410 | Beecher Road East | | 8 NW 1/4 | House: 1900 | |
| 02-08-300-008 | 10791 | Corneills Road | | 8 W part SW 1/4 | House: 2000 | |
| 02-08-400-002 | 10417 | Corneills Road | | 8 SW 1/4 of SE 1/4 | House: 1960 | |
| | | | | 9 W part NW 1/4 | | |
| 02-09-100-013 | 9525 | Galena Road | | 9 N part NW 1/4 | House: 1890 | |
| 02-09-200-003 | 9274 | Galena Road | | 9 NE 1/4 | House: 1890 | |
| 02-09-300-003 | 9619 | Corneills Road | | 9 SE 1/4 of SW 1/4 | House: 1940 | |

Unfiltered Search

Mapping



GIS

- GIS stands for geographic information system, a computerized methodology for organizing data geographically.
- Combines database-like organization of information with coordinate information (latitude and longitude)

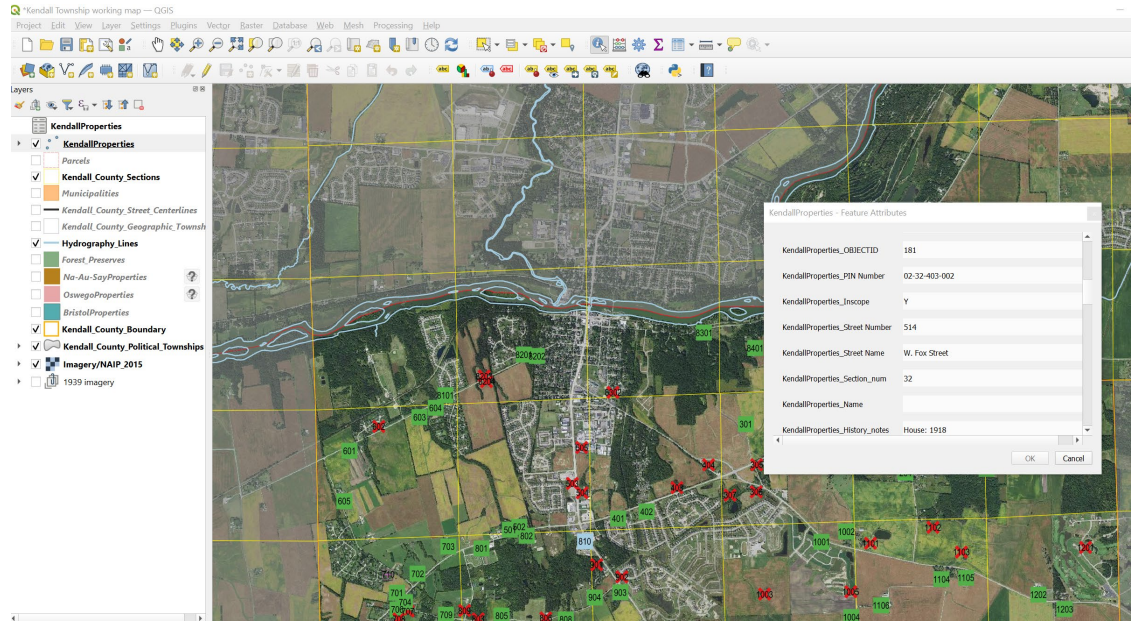

Aerial photographs (1939 to present)



Survey maps

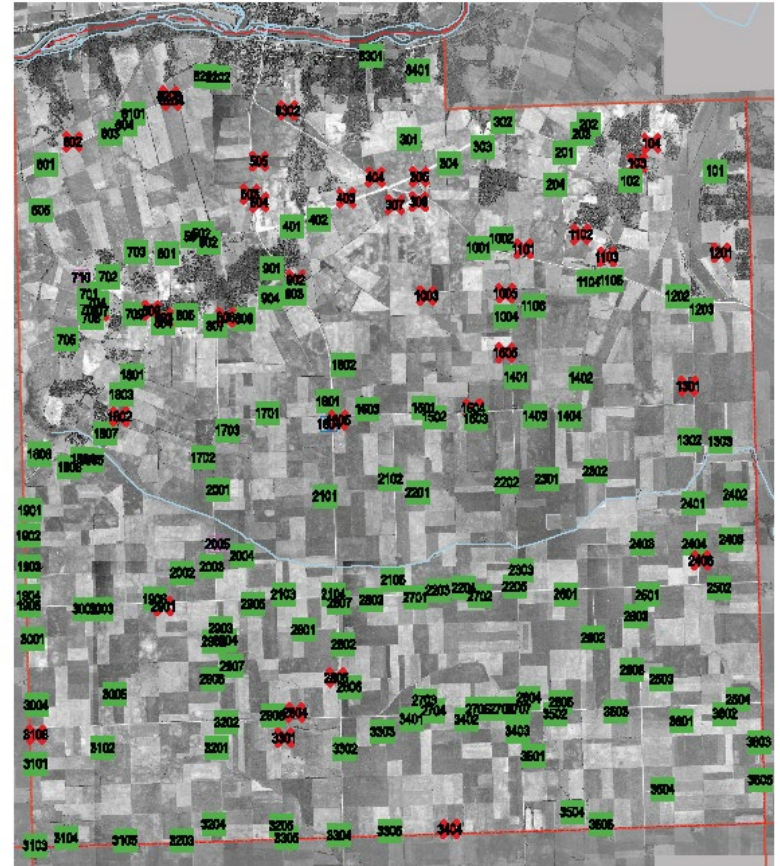

Field survey



Momence Township Rural Historic Structures Survey

Address Property Name

ID No. PIN No. Survey Date Surveyor(s)

T31N R14E

Section

Parcel

W 1/2 of NE 1/4

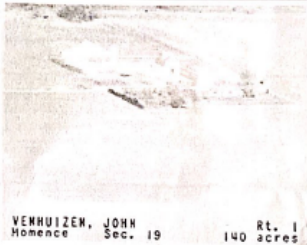

photo
0737-40

History Notes

[Walter Brown (1934) refers to this as the old home of Dr. David Lynds, an early settler, now owned by Mr. Peterson.]

1955



VENHUIZEN, JOHN
Momence, Sec. 19 140 Rt. 1 acres

Fieldnotes

List Each Structure List Materials of Foundation, Walls, Roof, Porches, and Trim

- ① Garage
conc. perg. found. walls, wood trim, mtl windows
asp sh hip roof

- ② ~~Machine~~ out building
vertical mtl siding, mtl roof
wood post found.

- ③ outbuilding machine storage
conc. post found, mtl siding + roof





Field work

- Talk to owner/resident
- Gather any historical info
- Photograph each structure
- Make notes about building materials



Report preparation



Report preparation

- Correlate historical research and field survey information
- Finalize database and mapping
- Assess significance: Potential National Register-eligible, potential local landmark, contributing, non-contributing
- Compile narrative summary report

Typical report contents

- Background and methodology
- Historic context
 - History of local area in general
- Architectural context
 - Styles and construction types, building types
- Survey summary
 - Listing of potential landmarks
 - Description of notable properties
 - Tabulated survey results

HISTORIC AND ARCHITECTURAL SURVEY OF MOMENCE TOWNSHIP, KANKAKEE COUNTY, ILLINOIS

September 2020



MOMENCE TOWNSHIP HISTORIC STRUCTURES SURVEY

| | | |
|-----------------------|---------------|-----------------------|
| 5967 East 5000N Road | Property Name | Novack Farmstead |
| PIN No. 11-02-100-005 | 201 | Survey Date 8/26/2020 |
| | | Surveyor(s) TMP |

| | | | | | |
|--------------|--------------------------|--------|------------------|-------------|------|
| Township | 131N | Range | R14E | Orientation | West |
| Section | 2 | Parcel | NW 1/4 of NW 1/4 | | |
| Historic Use | Agricultural | | | | |
| Current Use | Agricultural | | | | |
| Significance | Local landmark potential | | | | |

Fieldnotes
A small portion of this farmstead extends into Yellowhead Township, PDN 04-35-300-027

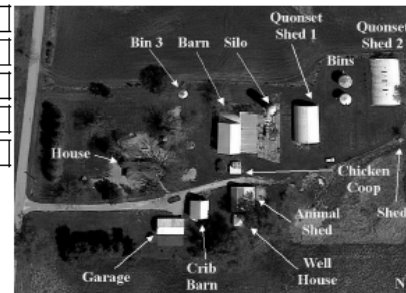

| | |
|--|-------------------|
| House | |
| House Type | Bungalow |
| House Style | |
| Number of stories | 1 |
| Roof Type | Hip |
| Window Type(s) | Vinyl double-hung |
| Dormer Type | Hipped |
| Date or Approx. Decade of Construction | 1930s |
| Foundation | Concrete masonry |
| Wall Material(s) | Vinyl siding |
| Trim Material(s) | Vinyl |
| Porch Material(s) | None |
| Roof Material(s) | Asphalt shingle |
| Significance | Contributing |

Notes
Original front porch enclosed.



Outcomes

- Record of existing conditions
- Overview of history and historic themes
- Identification of potential landmarks or districts

Volunteers Needed!

- Field survey team: 1 professional and 1 volunteer
- Typically survey on weekdays, 9:00 to 5:00
- Estimated 158 sites in Kendall Township and 80 sites in Bristol Township. Estimated 16 to 20 days of field work.
- **10 or more volunteers needed!**



Volunteers Needed!

Matthew H. Asselmeier, Senior Planner
Kendall County Planning, Building & Zoning
111 West Fox Street
Yorkville, IL 60560
(630) 553-4139
masselmeier@kendallcountyil.gov

Kenneth Itle, Associate Principal
Wiss, Janney, Elstner Associates, Inc.
330 Pfingsten Road
Northbrook, IL 60062
(847) 753-6465
kitle@wje.com