

PUBLIC NOTICE

The Kendall County Forest Preserve District will hold a public hearing on Thursday, February 8, 2024, from 5:30 PM to 7:00 PM at the Kendall County Forest Preserve District Administrative Offices located in the Historic Courthouse, 110 W. Madison Street, Yorkville, Illinois 60560 to discuss the District's intent to apply for a grant with the Illinois Department of Natural Resources to develop a Recreational Trails Program Area including a connecting linear trail between Hoover and Fox River Bluffs Forest Preserves - south of the Fox River adjacent to Eldamain Road. Written and verbal public input is requested. If unable to attend the public meeting, residents may send written comments to David Guritz, Executive Advisor at the address above, or email the District at kcforest@kendallcountyil.gov. The Historic Courthouse is an accessible location.

(Kendall County Record Feb. 1, 2024) 2139045

Public Comment Submission Form

Name: _____

Address: _____
 City, State, Zip

Phone/Email (Optional)

Comments Regarding the Development of a Connecting Trail between Hoover and Fox River Bluffs Forest Preserves:

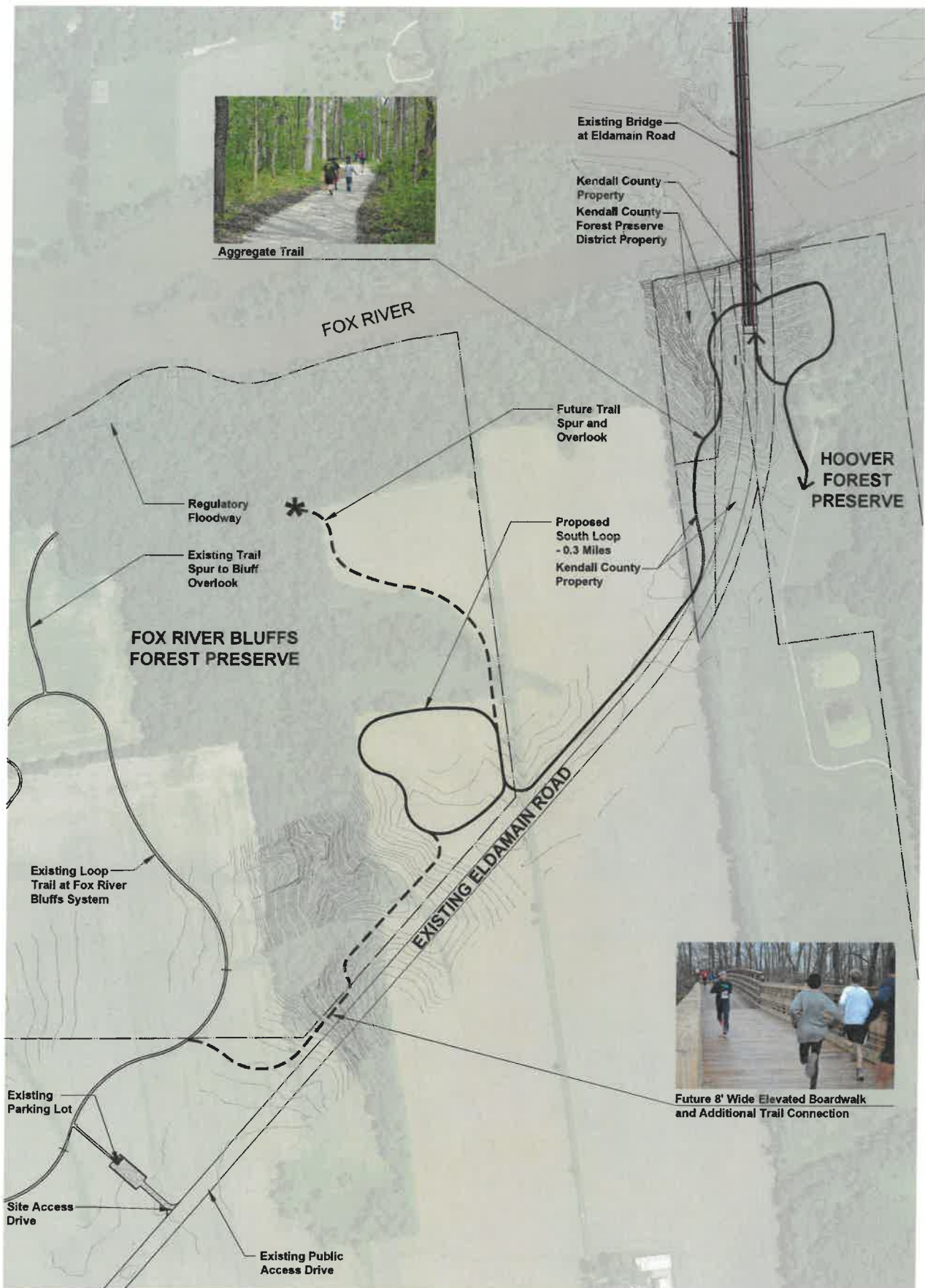

**Kendall County Forest Preserve District
Hoover to Fox River Bluffs - Trail Connection**

SCALE: 1" = 150'-0"
 0 75' 150' 300' 450'
 February 08, 2024
 Copyright 2024 Upland Design Ltd
 Project #1226



Fox River Bluffs
Kendall County Forest Preserve

Prepared Date: 02/07/2024
 Project #1230

Hoover to Fox River Bluffs - Trail Connection

PROJECT COMPONENTS	QTY	UNIT	COST	EXTENSION
REMOVALS AND SITE PREPARATION				
General Conditions	1	LS	\$ 14,460.00	\$ 14,460.00
Site Preparation, Earthwork, Grading and Removals	1,503	CY	\$ 90.00	\$ 135,270.00
Silt Fence	700	LF	\$ 4.00	\$ 2,800.00
Undercut and PGE	120	CY	\$ 70.00	\$ 8,400.00
Tensar Biaxial BX Geotextile	500	SY	\$ 6.00	\$ 3,000.00
IMPROVEMENTS				
Crushed Limestone Trail	4,509	SY	\$ 28.00	\$ 126,252.00
12" SDR26	40	LF	\$ 160.00	\$ 6,400.00
Metal Flared End Section	4	EA	\$ 800.00	\$ 3,200.00
Rip Rap Culvert Outlet Protection	1	LS	\$ 3,865.00	\$ 3,865.00
Sub-Total				\$ 303,647.00
15% Design and Construction Contingency				\$ 45,547.05
A/E Design and Engineering Fees				\$ 34,919.41
Total Cost				\$ 384,113.46

By Owner Items

PROJECT COMPONENTS	QTY	UNIT	COST	EXTENSION
Tree Removals	1	LS	\$ -	\$ -
LANDSCAPE AND RESTORATION				
Lawn Restoration - Topsoil, Seed and Blanket	5,607	SY	\$ -	\$ -
Native Restoration - Topsoil, Seed and Blanket	5,607	SY	\$ -	\$ -

ALTERNATE: Asphalt Under Bridge

PROJECT COMPONENTS	QTY	UNIT	COST	EXTENSION
IMPROVEMENTS				
Deduct: Crushed Limestone Trail	-1,672	SY	\$ 28.00	\$ (46,816.00)
Asphalt Paving Trail	1,672	SY	\$ 49.00	\$ 81,928.00
Sub-Total				\$ 35,112.00
15% Design and Construction Contingency				\$ 5,266.80
Total Cost				\$ 40,378.80