

MINUTES – UNOFFICIAL UNTIL APPROVED
KENDALL COUNTY
ZONING BOARD OF APPEALS MEETING
111 WEST FOX STREET, COUNTY BOARD ROOM (ROOMS 209 and 210)
YORKVILLE, IL 60560
July 1, 2024 – 7:00 p.m.

CALL TO ORDER

Vice-Chairman Tom LeCuyer called the Zoning Board of Appeals meeting to order at 7:05 p.m.

ROLL CALL:

Members Present: Scott Cherry, Cliff Fox, Tom LeCuyer, and Dick Thompson,

Members Absent: Randy Mohr, Jillian Prodehl, and Dick Whitfield

Staff Present: Matthew Asselmeier, AICP, CFM, Director and Wanda Rolf, Office Assistant

Others Present: Alex Schuster, Katherine Rousonelos, Ray Jackinowski, and Jim Filotto

PETITIONS:

The Zoning Board of Appeals started their review of Petition 24-11 at 7:22 p.m.

PETITIONS:

Petition **24 – 11 – James W. Filotto on Behalf of Oakland Avenue Storage, LLC**

Request: Map Amendment Rezoning the Subject Property from A-1 Agricultural District to B-3 Highway Business District

PIN: 09-13-400-011

Location: Between 276 and 514 Route 52, Minooka in Seward Township

Purpose: Petitioner Wants to Rezone the Property in Order to Operate a Construction/Contractor’s Office

Mr. Asselmeier summarized the request.

The Petitioner would like a map amendment rezoning approximately eleven more or less (11 +/-) acres located on south side of Route 52 between 276 and 514 Route 52 on the south side of Route 52 from A-1 Agricultural District to B-3 Highway Business District in order to operate a contractor’s office at the property.

The Petitioner has also submitted an application for a conditional use permit for construction services business at the property (see Petition 24-12).

If the requested map amendment and conditional use permit are approved, the Petitioner will submit an application for site plan approval.

The application materials and zoning plat were provided.

The Petitioner would like a map amendment rezoning approximately eleven more or less (11 +/-) acres located on south side of Route 52 between 276 and 514 Route 52 on the south side of Route 52 from A-1 Agricultural District to B-3 Highway Business District in order to operate a contractor's office at the property.

The Petitioner has also submitted an application for a conditional use permit for construction services business at the property (see Petition 24-12).

If the requested map amendment and conditional use permit are approved, the Petitioner will submit an application for site plan approval.

The application materials and zoning plat were provided.

The property was located between 276 and 514 Route 52.

The property was approximately eleven (11) acres in size.

The existing land use was Agricultural.

The County's Future Land Use Map calls for the property to be Commercial. The Village of Shorewood's Plan calls for the property to be Mixed Use.

Route 52 is a State maintained Arterial Road.

There is a trail planned along Route 52.

There are no floodplains or wetlands on the property.

The adjacent properties were used for Agricultural, Single-Family Residential, and a landscaping business.

The adjacent properties were zoned A-1 and A-1 SU.

Properties within one half (1/2) of a mile were zoned A-1, A-1 SU, B-2, B-3 SU, B-4 and Will County Zoning.

The A-1 special use permits to east are for a landscaping business and fertilizer plant.

The A-1 special use permit to the west is for a landing strip.

The B-3 special use permit to the east is for indoor and outdoor storage.

The property to the north of the subject property is planned to be a school.

EcoCAT Report submitted and consultation was terminated.

The application for NRI was submitted on April 22, 2024. The LESA Score was 196 indicating a low level of protection. The NRI Report was provided.

Petition information was sent to Seward Township on April 30, 2024. The Seward Township Planning Commission reviewed the proposal at their meeting on May 14, 2024, and approved the requested map amendment. The proposal goes to the Seward Township Board in July. An email with this information was provided.

Petition information was sent to the Village of Shorewood on April 30, 2024. On May 22, 2024, the Village of Shorewood submitted an email requesting that the Kendall County Regional Planning Commission recommend denial. This email was provided. On June 20, 2024, the Village of Shorewood submitted an email stating they would not object to the map amendment and requested no outdoor storage at the property. This email was provided.

Petition information was sent to the Minooka Fire Protection District on April 30, 2024. No comments received.

ZPAC reviewed this proposal at their meeting on May 7, 2024. Seward Township's proposed new Future Land Use Map did not change the classification of this property. ZPAC recommended approval of the proposal by a vote of nine (9) in favor and zero (0) in opposition with one (1) member absent. The minutes were provided

The Kendall County Regional Planning Commission started their review of this proposal their meeting on May 22, 2024. The proposal was laid over at the Petitioner's request until the Village of Shorewood's concerns could be addressed. The Kendall County Regional Planning Commission finished their review of the proposal at their meeting on June 26, 2024. Discussion occurred regarding traffic at the property. The final location of the building had not been determined. Outdoor storage would not occur at the property. One (1) neighbor said that he did not want the use at the property and another neighbor expressed concerns about the appearance of the neighborhood and concerns about property values. Discussion also occurred regarding other uses that might go on the property. The Kendall County Regional Planning Commission recommended approval of the proposal by a vote of nine (9) in favor and zero (0) in opposition with one (1) member absent. The minutes of the May 22, 2024, meeting and the minutes of the June 26, 2024, meeting were provided.

The Kendall County Zoning Board of Appeals initiated a public hearing on this proposal on May 28, 2024. The hearing was continued until July 1, 2024, at the Petitioner's request. This information was provided.

The Petitioner would like to rezone the property to operate a construction services/contractor service at the subject property.

The site is currently farmed. Any future buildings would have to meet applicable building codes.

No utilities are onsite.

The property fronts Route 52. Access would have to be approved by IDOT. IDOT submitted an email expressing no objections to this request. The email was provided.

Parking and driving aisles would be evaluated as part of the site plan review process.

Based on the proposed uses, no new odors are foreseen. The owners of the property would have to follow applicable odor control regulations based on potential other future B-3 allowable uses.

Lighting would need to be evaluated as part of site plan review.

Landscaping would need to be evaluated as part of site plan review.

Any signage would have to meet applicable regulations and secure permits.

The owners of the property would have to follow applicable noise control regulations based on future land uses. Noise control measures would need to be evaluated as part of site plan approval.

Stormwater control would be evaluated as part of site plan review.

The proposed Findings of Fact were as follows:

Existing uses of property within the general area of the property in question. The surrounding properties are used for agricultural purposes, single-family residential, and a landscaping business.

The Zoning classification of property within the general area of the property in question. The surrounding properties are zoned A-1 and A-1 with a special use permit for a landscaping business. Other properties in the vicinity possess business zoning classifications.

The suitability of the property in question for the uses permitted under the existing zoning classification. The Petitioner's proposed use of the property, for the operation of a construction/contractor business, is not allowed in the A-1 Zoning District.

The trend of development, if any, in the general area of the property in question, including changes, if any, which may have taken place since the day the property in question was in its present zoning classification. The Zoning Board of Appeals shall not recommend the adoption of a proposed amendment unless it finds that the adoption of such an amendment is in the public interest and is not solely for the interest of the applicant. The Zoning Board of Appeals may recommend the adoption of an amendment changing the zoning classification of the property in question to any higher classification than that requested by the applicant. For the purpose of this paragraph the R-1 District shall be considered the highest classification and the M-2 District shall be considered the lowest classification. The trend of development in the area is a mix of agricultural, commercial, and public/institutional.

Consistency with the purpose and objectives of the Land Resource Management Plan and other adopted County or municipal plans and policies. The subject property is classified as Commercial on the Future Land Use Map and the B-3 Zoning District is consistent with this land classification.

Staff recommended approval of the proposed map amendment.

Vice Chairman LeCuyer opened the public hearing at 7:28 p.m. and swore in James Filotto.

Member Cherry asked the Petitioner what kind of business will be operating at the property. Mr. Filotto responded that he will be operating a roofing business.

Member Cherry asked what kind of equipment will be on the property. Mr. Filotto stated there will be forklifts, pickup trucks, and dump trailers.

Member Cherry asked how many employees will be at the property. Mr. Filotto responded he has six (6) employees in the office.

Vice Chairman LeCuyer swore in Katherine Rousonelos and Ray Jackinowski.

Mr. Jackinowski brought photos of the Petitioner's other business in Crest Hill that has outdoor storage. Mr. Jackinowski said that he did not want outdoor storage next to his property. Mr. Filotto stated he would not have any outdoor storage at this facility. Mr. Jackinowski did not leave the pictures for the file.

Mr. Jackinowski asked if the Zoning Board of Appeals members would want to live next to the proposed use. Member Cherry responded that he would prefer to live next to farms, but the County was changing.

Mr. Filotto stated that the proposed location would only be a roofing business and all equipment will be inside the building. It was noted that, if the map amendment is approved, the Petitioner has to provide a site plan.

The Petitioner owns eleven (11) acres of land.

Ms. Rousonelos asked how far would the setback be. Mr. Filotto responded the setback would be approximately one hundred (100') feet.

Mr. Jackinowski asked if the Petitioner first requested a roofing contractor building or an outdoor storage facility. Mr. Asselmeier answered that the Petitioner requested a contractor's building with no outdoor storage. Mr. Asselmeier stated this meeting was to determine if the property can be rezoned from A-1 to B-3. If this is approved, the Petitioner will receive B-3 zoning and could obtain the requested conditional use permit.

Mr. Jackinowski and Ms. Rousonelos asked where the building would be. Mr. Asselmeier stated the Petitioner would have to obtain site plan approval.

Member Thompson asked if the Petition could have conditions. Mr. Asselmeier stated this meeting is for zoning only and map amendments cannot be conditioned.

Mr. Filotto stated he will have a building that looks like a farm building. He will have paved roads on his property and a fence line so that the neighbors will not be able to see the business.

Vice Chairman LeCuyer stated that the Land Resource Management Plan allows for the zoning that the Petitioner is requesting.

Vice Chairman LeCuyer adjourned the public hearing at 7:48 p.m.

Member Fox made a motion, seconded by Member Cherry, to approve the Findings of Fact.

The votes were as follows:

Ayes (4): Cherry, Fox, LeCuyer, and Thompson

Nays (0): None

Abstain (0): None

Absent (3): Mohr, Prodehl, and Whitfield

The motion carried.

Member Cherry made a motion, seconded by Member Thompson, to recommend approval of the map amendment.

The votes were as follows:

Ayes (4): Cherry, Fox, LeCuyer and Thompson

Nays (0): None

Abstain (0): None

Absent (3): Mohr, Prodehl, and Whitfield

The motion carried.

The proposal goes to the Kendall County Planning, Building and Zoning Committee on July 8, 2024.

The Zoning Board of Appeals concluded their review of Petition 24-11 at 7:49 p.m.

PUBLIC COMMENTS

Mr. Asselmeier stated the next ZBA hearing will be on July 29, 2024 with two agenda items. One is regarding the solar panels on Simons Road and the other is a proposed text amendment, the Planning, Building, and Zoning is requesting regarding the depth of pipelines.

ADJOURNMENT OF THE ZONING BOARD OF APPEALS

Member Fox made a motion, seconded by Member Cherry, to adjourn.

With a voice vote of four (4) ayes, the motion carried.

The Zoning Board of Appeals meeting adjourned at 7:50 p.m.

The next regularly scheduled meeting/hearing will be on July 29, 2024.

Respectfully submitted by,
Wanda A. Rolf
Administrative Assistant

Exhibits

1. Memo on Petition 24-11 Dated June 28, 2024
2. Certificate of Publication and Certified Mail Receipts for Petition 24-11 (Not Included with Report but on file in Planning, Building and Zoning Office)



**KENDALL COUNTY
ZONING BOARD OF APPEALS
JULY 1, 2024**

In order to be allowed to present any testimony, make any comment, engage in cross-examination, or ask any question during this public hearing, you must enter your name, address, and signature on this form prior to the commencement of the public hearing. By signing this registration sheet, you agree that you understand that anything you say will be considered sworn testimony, and that you will tell the truth, the whole truth and nothing but the truth.

NAME	ADDRESS	SIGNATURE
Jim Filotto		
ALEX Schubert		
Katherine Rousseau		
Ray Jackson		



DEPARTMENT OF PLANNING, BUILDING & ZONING

111 West Fox Street • Room 203

Yorkville, IL • 60560

(630) 553-4141

Fax (630) 553-4179

Petition 24-11

**James W. Filotto on Behalf of Oakland Avenue Storage, LLC
Map Amendment Rezoning from A-1 to B-3**

INTRODUCTION

The Petitioner would like a map amendment rezoning approximately eleven more or less (11 +/-) acres located on south side of Route 52 between 276 and 514 Route 52 on the south side of Route 52 from A-1 Agricultural District to B-3 Highway Business District in order to operate a contractor's office at the property.

The Petitioner has also submitted an application for a conditional use permit for construction services business at the property (see Petition 24-12).

If the requested map amendment and conditional use permit are approved, the Petitioner will submit an application for site plan approval.

The application materials are included as Attachment 1. The zoning plat is included as Attachment 2.

SITE INFORMATION

PETITIONERS: James W. Filotto on Behalf of Oakland Avenue Storage, LLC

ADDRESS: Between 276 and 514 Route 52

LOCATION: South Side of Route 52 Approximately 0.4 Miles West of County Line Road



TOWNSHIP: Seward

PARCEL #s: 09-13-400-011

LOT SIZE: 11.0 +/- Acres

EXISTING LAND USE: Agricultural

ZONING: A-1 Agricultural District

LRMP:	Future Land Use	Commercial (County) Mixed Use (Shorewood)
	Roads	Route 52 is a State maintained Arterial Road.
	Trails	There is a trail planned along Route 52
	Floodplain/Wetlands	There are no floodplains or wetlands on the property.

REQUESTED ACTION: Map Amendment Rezoning Property from A-1 Agricultural District to B-3 Highway Business

APPLICABLE REGULATIONS: Section 13:07 – Map Amendment Procedures

SURROUNDING LAND USE

Location	Adjacent Land Use	Adjacent Zoning	Land Resource Management Plan	Zoning within 1/2 Mile
North	Agricultural and Single-Family Residential	A-1	Public/Institutional (County) Mixed Use and School (Shorewood)	A-1
South	Agricultural	A-1	Suburban Residential (Max 1.0 DU/Acre) (County) Single-Unit Residential Detached (Shorewood)	A-1
East	Landscaping Business	A-1 SU	Commercial (County) Mixed Use (Shorewood)	A-1, A-1 SU, B-2, B-3 SU, B-4, and Will County Zoning
West	Agricultural and Single	A-1	Commercial (County)	A-1, A-1 SU, and

The A-1 special use permits to east are for a landscaping business and fertilizer plant.

The A-1 special use permit to the west is for a landing strip.

The B-3 special use permit to the east is for indoor and outdoor storage.

The property to the north of the subject property is planned to be a school.

PHYSICAL DATA

ENDANGERED SPECIES REPORT

EcoCAT Report submitted and consultation was terminated (see Attachment 1, Pages 9-10).

NATURAL RESOURCES INVENTORY

The application for NRI was submitted on April 22, 2024 (see Attachment 1, Page 8). The LESA Score was 196 indicating a low level of protection. The NRI Report is included as Attachment 3.

ACTION SUMMARY

SEWARD TOWNSHIP

Petition information was sent to Seward Township on April 30, 2024. The Seward Township Planning Commission reviewed the proposal at their meeting on May 14, 2024, and approved the requested map amendment. The proposal goes to the Seward Township Board in July. An email with this information is included as Attachment 4.

VILLAGE OF SHOREWOOD

Petition information was sent to the Village of Shorewood on April 30, 2024. On May 22, 2024, the Village of Shorewood submitted an email requesting that the Kendall County Regional Planning Commission recommend denial. This email is included as Attachment 7. On June 20, 2024, the Village of Shorewood submitted an email stating they would not object to the map amendment and requested no outdoor storage at the property. This email is included as Attachment 8.

MINOOKA FIRE PROTECTION DISTRICT

Petition information was sent to the Minooka Fire Protection District on April 30, 2024.

ZPAC

ZPAC reviewed this proposal at their meeting on May 7, 2024. Seward Township's proposed new Future Land Use Map did not change the classification of this property. ZPAC recommended approval of the proposal by a vote of nine (9) in favor and zero (0) in opposition with one (1) member absent. The minutes are included as Attachment 5.

RPC

The Kendall County Regional Planning Commission started their review of this proposal their meeting on May 22, 2024. The proposal was laid over at the Petitioner's request until the Village of Shorewood's concerns could be addressed. The Kendall County Regional Planning Commission finished their review of the proposal at their meeting on June 26, 2024. Discussion occurred regarding traffic at the property. The final location of the building had not been determined. Outdoor storage would not occur at the property. One (1) neighbor said that he did not want the use at the property and another neighbor expressed concerns about the appearance of the neighborhood and concerns about property values. Discussion also occurred regarding other uses that might go on the property. The Kendall County Regional Planning Commission recommended approval of the proposal by a vote of nine (9) in favor and zero (0) in opposition with one (1) member absent. The minutes of the May 22, 2024, are included as Attachment 10 and the minutes of the June 26, 2024, meeting are included as Attachment 11.

ZBA

The Kendall County Zoning Board of Appeals initiated a public hearing on this proposal on May 28, 2024. The hearing was continued until July 1, 2024, at the Petitioner's request, see Attachment 9.

GENERAL INFORMATION

The Petitioner would like to rezone the property to operate a construction services/contractor service at the subject property.

BUILDING CODES

The site is currently farmed. Any future buildings would have to meet applicable building codes.

UTILITIES

No utilities are onsite.

ACCESS

The property fronts Route 52. Access would have to be approved by IDOT. IDOT submitted an email expressing no objections to this request. The email is included as Attachment 6.

PARKING AND INTERNAL TRAFFIC CIRCULATION

Parking and driving aisles would be evaluated as part of the site plan review process.

ODORS

Based on the proposed uses, no new odors are foreseen. The owners of the property would have to follow applicable odor control regulations based on potential other future B-3 allowable uses.

LIGHTING

Lighting would need to be evaluated as part of site plan review.

LANDSCAPING AND SCREENING

Landscaping would need to be evaluated as part of site plan review.

SIGNAGE

Any signage would have to meet applicable regulations and secure permits.

NOISE CONTROL

The owners of the property would have to follow applicable noise control regulations based on future land uses. Noise control measures would need to be evaluated as part of site plan approval.

STORMWATER

Stormwater control would be evaluated as part of site plan review.

FINDINGS OF FACT

§13:07.F of the Zoning Ordinance outlines findings that the Zoning Board of Appeals must make in order to recommend in favor of the applicant on map amendment applications. They are listed below in *italics*. Staff has provided findings in **bold** below based on the recommendation:

Existing uses of property within the general area of the property in question. The surrounding properties are used for agricultural purposes, single-family residential, and a landscaping business.

The Zoning classification of property within the general area of the property in question. The surrounding properties are zoned A-1 and A-1 with a special use permit for a landscaping business. Other properties in the vicinity possess business zoning classifications.

The suitability of the property in question for the uses permitted under the existing zoning classification. The Petitioners proposed use of the property, for the operation of a construction/contractor business, is not allowed in the A-1 Zoning District.

The trend of development, if any, in the general area of the property in question, including changes, if any, which may have taken place since the day the property in question was in its present zoning classification. The Zoning Board of Appeals shall not recommend the adoption of a proposed amendment unless it finds that the adoption of such an amendment is in the public interest and is not solely for the

interest of the applicant. The Zoning Board of Appeals may recommend the adoption of an amendment changing the zoning classification of the property in question to any higher classification than that requested by the applicant. For the purpose of this paragraph the R-1 District shall be considered the highest classification and the M-2 District shall be considered the lowest classification. The trend of development in the area is a mix of agricultural, commercial, and public/institutional.

Consistency with the purpose and objectives of the Land Resource Management Plan and other adopted County or municipal plans and policies. The subject property is classified as Commercial on the Future Land Use Map and the B-3 Zoning District is consistent with this land classification.

RECOMMENDATION

Staff recommends approval of the proposed map amendment.

ATTACHMENTS

1. Application Materials
2. Zoning Plat
3. NRI Report
4. May 14, 2024, Seward Township Email
5. May 7, 2024, ZPAC Meeting Minutes (This Petition Only)
6. May 8, 2024, IDOT Email
7. May 22, 2024, Shorewood Email
8. June 20, 2024, Shorewood Email
9. May 28, 2024, Zoning Board of Appeals Minutes (This Petition Only)
10. May 22, 2024, Kendall County Regional Planning Commission Minutes (This Petition Only)
11. June 26, 2024, Kendall County Regional Planning Commission Minutes (This Petition Only)



DEPARTMENT OF PLANNING, BUILDING & ZONING

111 West Fox Street • Yorkville, IL • 60560
 (630) 553-4141 Fax (630) 553-4179

APPLICATION

PROJECT NAME _____ FILE #: _____

NAME OF APPLICANT (Including First, Middle Initial, and Last Name) James William Filotto		
CURRENT LANDOWNER/NAME(s) Oakland Avenue Storage, LLC		
SITE INFORMATION ACRES	SITE ADDRESS OR LOCATION	ASSESSOR'S ID NUMBER (PIN)
10.3089	Rt 52 & County Line Rd, Minooka	09-13-400-011
EXISTING LAND USE	CURRENT ZONING	LAND CLASSIFICATION ON LRMP
Farming	A-1	commercial
REQUESTED ACTION (Check All That Apply):		
<input type="checkbox"/> SPECIAL USE	<input checked="" type="checkbox"/> MAP AMENDMENT (Rezone to _____)	<input type="checkbox"/> VARIANCE
<input type="checkbox"/> ADMINISTRATIVE VARIANCE	<input type="checkbox"/> A-1 CONDITIONAL USE for: _____	<input type="checkbox"/> SITE PLAN REVIEW
<input type="checkbox"/> TEXT AMENDMENT	<input type="checkbox"/> RPD (___ Concept; ___ Preliminary; ___ Final)	<input type="checkbox"/> ADMINISTRATIVE APPEAL
<input type="checkbox"/> PRELIMINARY PLAT	<input type="checkbox"/> FINAL PLAT	<input type="checkbox"/> OTHER PLAT (Vacation, Dedication, etc.)
AMENDMENT TO A SPECIAL USE (___ Major; ___ Minor)		
¹PRIMARY CONTACT Mike Korst	PRIMARY CONTACT MAILING ADDRESS [REDACTED]	PRIMARY CONTACT EMAIL [REDACTED]
PRIMARY CONTACT PHONE # [REDACTED]	PRIMARY CONTACT FAX # [REDACTED]	PRIMARY CONTACT OTHER # (Cell, etc.) [REDACTED]
²ENGINEER CONTACT Thomas Carroll, Geotech	ENGINEER MAILING ADDRESS [REDACTED]	ENGINEER EMAIL [REDACTED]
ENGINEER PHONE # [REDACTED]	ENGINEER FAX # [REDACTED]	ENGINEER OTHER # (Cell, etc.) [REDACTED]
I UNDERSTAND THAT BY SIGNING THIS FORM, THAT THE PROPERTY IN QUESTION MAY BE VISITED BY COUNTY STAFF & BOARD/ COMMISSION MEMBERS THROUGHOUT THE PETITION PROCESS AND THAT THE PRIMARY CONTACT LISTED ABOVE WILL BE SUBJECT TO ALL CORRESPONDANCE ISSUED BY THE COUNTY.		
I CERTIFY THAT THE INFORMATION AND EXHIBITS SUBMITTED ARE TRUE AND CORRECT TO THE BEST OF MY KNOWLEDGE AND THAT I AM TO FILE THIS APPLICATION AND ACT ON BEHALF OF THE ABOVE SIGNATURES. THE APPLICANT ATTESTS THAT THEY ARE FREE OF DEBT OR CURRENT ON ALL DEBTS OWED TO KENDALL COUNTY AS OF THE DATE OF THE APPLICATION.		
SIGNATURE OF APPLICANT [REDACTED]		DATE 4/23/24

FEE PAID:\$ _____
 CHECK #: _____

¹Primary Contact will receive all correspondence from County

²Engineering Contact will receive all correspondence from the County's Engineering Consultants

Please fill out the following findings of fact to the best of your capabilities. § 13:07.F of the Zoning Ordinance lists the Finding of Fact criteria the Zoning Board of Appeals must answer in order to make a recommendation to the County Board on any **map amendment** request. They are as follows:

Existing uses of property within the general area of the property in question.

Farming

The Zoning classification of property within the general area of the property in question.

A-1

The suitability of the property in question for the uses permitted under the existing zoning classification.

Existing area is agriculture trending towards commercial

The trend of development, if any, in the general area of the property in question, including changes, if any, which may have taken place since the day the property in question was in its present zoning classification. The Zoning Board of Appeals shall not recommend the adoption of a proposed amendment unless it finds that the adoption of such an amendment is in the public interest and is not solely for the interest of the applicant. The Zoning Board of Appeals may recommend the adoption of an amendment changing the zoning classification of the property in question to any higher classification than that requested by the applicant. For the purpose of this paragraph the R-1 District shall be considered the highest classification and the M-2 District shall be considered the lowest classification.

A mini storage warehouse and a sports dome exist across route 52 with a current zoning of B-4 and B-3 respectively.

Consistency with the purpose and objectives of the Land Resource Management Plan and other adopted County or municipal plans and policies.

LRMP map shows this property as commercial.

THE WEST HALF OF THE NORTH 806.65 FEET OF THE WEST 1296.0 FEET OF THE SOUTHEAST QUARTER OF SECTION 13, TOWNSHIP 35 NORTH, RANGE 8 EAST OF THE THIRD PRINCIPAL MERIDIAN, EXCEPT THE SOUTH 80.67 FEET THEREOF, IN KENDALL COUNTY, ILLINOIS

PIN; 09-13-400-011

copy

WARRANTY DEED

THIS INDENTURE WITNESSETH,
That the Grantor,

ERB PROPERTIES, LLC, an
Illinois Limited Liability Company,

of the Village of Minooka in the
County of Kendall and State of Illinois
for and in consideration of the sum of
One Dollar and other good and valuable
considerations, the receipt of which is
hereby acknowledged, **CONVEY** and
WARRANT to:

202400000717
DEBBIE GILLETTE
RECORDER - KENDALL COUNTY, IL
RECORDED: 01/22/2024 12:28 PM
RECORDING FEE 57.00
RHSP 19.00
STATE TAX 300.00
COUNTY TAX 150.00
PAGES: 3

OAKLAND AVE. STORAGE, LLC, an Illinois Limited Liability Company

whose address is



the following described real estate to-wit:

Quarter
THE NORTH 806.65 FEET OF THE WEST 1296.00 FEET OF THE SOUTHEAST QUARTER OF SECTION 13, TOWNSHIP 35 NORTH, RANGE 8, EAST OF THE THIRD PRINCIPAL MERIDIAN, EXCEPT THE SOUTH 80.67 FEET THEREOF AND EXCEPT THE EAST HALF OF THE NORTH 806.65 FEET OF THE WEST 1296.00 FEET, OF SAID SOUTHEAST QUARTER, IN KENDALL COUNTY, ILLINOIS.

SUBJECT TO covenants, conditions and restrictions of record, public and utility easements, general taxes for the tax year 2023.

PIN #: 09-13-400-011

County Line Ad
COMMON ADDRESS: 11.34 acres, Route 52, Minooka, IL 60447

situated in Kendall County, Illinois, hereby releasing and waiving all rights under and by virtue of the Homestead Exemption Laws of the State of Illinois.

Dated this 16 day of January, 2024.

ERB PROPERTIES, LLC

BY:

EDWARD J. BALTZ

ITS: MANAGER and as Trustee of the EDWARD J. BALTZ DESCENDANT TRUST

BY:

ROBERT D. BALTZ

MANAGER and as Trustee of the ROBERT D. BALTZ DESCENDANT TRUST

Fidelity
Title



STATE OF ILLINOIS)
COUNTY OF GRUNDY)

I, the undersigned, a Notary Public, in and for said County and State aforesaid, DO HEREBY CERTIFY THAT **EDWARD J. BALTZ, MANAGER OF ERB PROPERTIES, LLC AND TRUSTEE OF THE EDWARD J. BALTZ DESCENDANT TRUST**, personally known to me to be the same person whose name is subscribed to the foregoing instrument, as having executed the same, appeared before me this day in person and acknowledged that he signed, sealed and delivered the said instrument as his free and voluntary act for the uses and purposes therein set forth, including the release and waiver of the right of homestead.

Given under my hand and Notarial Seal this 16 day of January, 2024.

"OFFICIAL SEAL"
NICOLE A BILLINGSLEY
NOTARY PUBLIC, STATE OF ILLINOIS
MY COMMISSION EXPIRES 9/27/2026
NOTARY PUBLIC

STATE OF ILLINOIS)
COUNTY OF GRUNDY)

I, the undersigned, a Notary Public, in and for said County and State aforesaid, DO HEREBY CERTIFY THAT **ROBERT D. BALTZ, MANAGER OF ERB PROPERTIES, LLC AND TRUSTEE OF THE ROBERT D. BALTZ DESCENDANT TRUST**, personally known to me to be the same person whose name is subscribed to the foregoing instrument, as having executed the same, appeared before me this day in person and acknowledged that he signed, sealed and delivered the said instrument as his free and voluntary act for the uses and purposes therein set forth, including the release and waiver of the right of homestead.

Given under my hand and Notarial Seal this 16 day of January, 2024.

"OFFICIAL SEAL"
NICOLE A BILLINGSLEY
NOTARY PUBLIC, STATE OF ILLINOIS
MY COMMISSION EXPIRES 9/27/2026
NOTARY PUBLIC
RETURN THIS DOCUMENT TO:

FUTURE TAKEN TO:
OAKLAND, ILLINOIS
[Redacted]

MICHAEL KORST
[Redacted]

THIS INSTRUMENT WAS PREPARED BY:
IC LAWSON
[Redacted]

Attachment 1, Page 6
RECORDER OF DEEDS
AFFIDAVIT - METES AND BOUNDS

STATE OF ILLINOIS)
) SS.
COUNTY OF GRUNDY)

Ed F. H. [Signature] being duly sworn on oath, states that he is the property owner of the real estate whose legal description is attached. The attached deed is not in violation of Section 1 of Chapter 109 of the Illinois Revised Statutes for one of the following reasons:

1. The division of subdivision of land is into parcels or tracts of five acres or more in size which does not involve any new streets or easements of access.
2. The division is of lots or blocks of less than one acre in any recorded subdivision which does not involve any new streets or easements of access.
3. The sale or exchange of parcels of land is between owners of adjoining and contiguous land.
4. The conveyance is of parcels of land or interest therein for use as right of way for railroads or other public utility facilities, which does not involve any new streets or easements of access.
5. The conveyance is of land owned by a railroad or other public utility which does not involve any new streets or easements of access.
6. The conveyance is of land for highway or other public purposes or grants of conveyances relating to the dedication of land for public use or instruments relating to the vacation of land impressed with a public use.
7. The conveyance is made to correct descriptions in prior conveyances.
8. The sale or exchange is of parcels or tracts of land following the division into no more than two parts of a particular parcel or tract of land existing in July 17, 1959 and not involving any new streets or easements of access.
9. The sale is of a single lot of less than five acres from a large tract, the dimensions and configurations of said larger tract having been determined by the dimensions and configuration of said larger tract on October 1, 1973, and no sale prior to this sale, or any lot or lots from said larger tract having taken place since October 1, 1973 and a survey of said single lot having been made by a registered land surveyor.
10. The conveyance is of land described in the same manner as title was taken by grantor(s).

THE APPLICABLE STATEMENT OR STATEMENTS ABOVE ARE CIRCLED.

AFFIANT further states that he makes this Affidavit for the purpose of inducing the Recorder of Deeds of Kendall County, Illinois, to accept the attached deed for recording.

SUBSCRIBED AND SWORN TO
before me this 16 day of January 2024.

[Redacted Signature]

NOTARY PUBLIC

"OFFICIAL SEAL"
NICOLE A BILLINGSLEY
NOTARY PUBLIC, STATE OF ILLINOIS
MY COMMISSION EXPIRES 9/27/2026

KENDALL COUNTY
DISCLOSURE OF BENEFICIARIES FORM

1. Applicant Oakland Avenue Storage, LLC
Address [REDACTED]
City [REDACTED] State [REDACTED] Zip [REDACTED]

2. Nature of Benefit Sought Rezone to B-3 for construction of contyarcctors yard

3. Nature of Applicant: (Please check one)

- Natural Person (a)
- Corporation (b)
- Land Trust/Trustee (c)
- Trust/Trustee (d)
- Partnership (e)
- Joint Venture (f)

4. If applicant is an entity other than described in Section 3, briefly state the nature and characteristics of the applicant:
LLC

5. If your answer to Section 3 you have checked letter b, c, d, e, or f, identify by name and address each person or entity who is a 5% shareholder in case of a corporation, a beneficiary in the case of a trust or land trust, a joint venture in the case of a joint venture, or who otherwise has proprietary interest, interest in profits and losses or right to control such entity:

NAME	ADDRESS	INTEREST
James Filotto	[REDACTED]	50
Penny Filotto	[REDACTED]	50

6. Name, address, and capacity of person making this disclosure on behalf of the applicant:

James Filotto, member

VERIFICATION

I, James Filotto, being first duly sworn under oath that I am the person making this disclosure on behalf of the applicant, that I am duly authorized to make the disclosure, that I have read the above and foregoing Disclosure of Beneficiaries, and that the statements contained therein are true in both substance and fact.

Subscribed and sworn to before me this 23 day of APRIL, A.D. 2024

(seal)

[REDACTED]

Notary Public

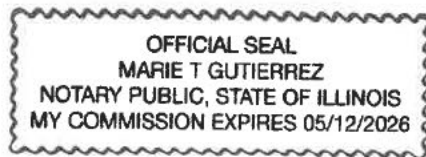



Kendall County Soil & Water Conservation District

7775A Route 47, Yorkville, Illinois 60560 • (630)553-5821 extension 3

www.kendallswcd.org

NATURAL RESOURCE INFORMATION (NRI) REPORT APPLICATION

Petitioner: Oakland Ave. Storage, L.L.C. Contact Person: Michael Korst
 Address: [REDACTED]
 City, State, Zip: [REDACTED] IL 60446
 Phone Number: [REDACTED] 041
 Email: [REDACTED]

Please select: How would you like to receive a copy of the NRI Report? Email Mail

Site Location & Proposed Use

Township Name Seward Township 35 N, Range 8 E, Section(s) 13
 Parcel Index Number(s) 09-13-400-011
 Project or Subdivision Name _____ Number of Acres 10.3089
 Current Use of Site Farm Proposed Use Contractor's Yard
 Proposed Number of Lots 1 Proposed Number of Structures 1
 Proposed Water Supply Well Proposed type of Wastewater Treatment Private Septic
 Proposed type of Storm Water Management _____

Type of Request

- Change in Zoning from A-1 to B-3
- Variance (Please describe fully on separate page)
- Special Use Permit (Please describe fully on separate page)

Name of County or Municipality the request is being filed with: _____

In addition to this completed application form, please including the following to ensure proper processing:

- Plat of Survey/Site Plan – showing location, legal description and property measurements
- Concept Plan - showing the locations of proposed lots, buildings, roads, stormwater detention, open areas, etc.
- If available: topography map, field tile map, copy of soil boring and/or wetland studies
- NRI fee (Please make checks payable to Kendall County SWCD)

The NRI fees, as of July 1, 2010, are as follows:

Full Report: \$375.00 for five acres and under, plus \$18.00 per acre for each additional acre or any fraction thereof over five.
Executive Summary Report: \$300.00 (KCSWCD staff will determine when a summary or full report will be necessary.)

Fee for first five acres and under	\$ <u>375.00</u>
_____ Additional Acres at \$18.00 each	\$ <u>108.00</u>
Total NRI Fee	\$ <u>483.00</u>

NOTE: Applications are due by the 1st of each month to be on that month's SWCD Board Meeting Agenda. Once a completed application is submitted, please allow 30 days for inspection, evaluation and processing of this report.

I (We) understand the filing of this application allows the authorized representative of the Kendall County Soil and Water Conservation District (SWCD) to visit and conduct an evaluation of the site described above. The completed NRI report expiration date will be 3 years after the date reported.

[REDACTED]
 Petitioner or Authorized Agent

4/22/2024
 Date

This report will be issued on a nondiscriminatory basis without regard to race, color, religion, national origin, age, sex, handicap or marital status.

FOR OFFICE USE ONLY

NRI# _____ Date initially rec'd _____ Date all rec'd _____ Board Meeting _____
 Fee Due \$ _____ Fee Paid \$ _____ Check # _____ Over/Under Payment _____ Refund Due _____



Applicant: Oakland Ave. Storage, L.L.C.
Contact: Michael J Korst
Address: [REDACTED]

IDNR Project Number: 2413596
Date: 04/23/2024

Project: Rezoning
Address: Route 52 and County Line Road, Minooka

Description: Rezoning from A1 to B3 to allow Contractor's Yard

Natural Resource Review Results

Consultation for Endangered Species Protection and Natural Areas Preservation (Part 1075)

The Illinois Natural Heritage Database contains no record of State-listed threatened or endangered species, Illinois Natural Area Inventory sites, dedicated Illinois Nature Preserves, or registered Land and Water Reserves in the vicinity of the project location.

Consultation is terminated. This consultation is valid for two years unless new information becomes available that was not previously considered; the proposed action is modified; or additional species, essential habitat, or Natural Areas are identified in the vicinity. If the project has not been implemented within two years of the date of this letter, or any of the above listed conditions develop, a new consultation is necessary. Termination does not imply IDNR's authorization or endorsement.

Location

The applicant is responsible for the accuracy of the location submitted for the project.

County: Kendall

Township, Range, Section:
35N, 8E, 13

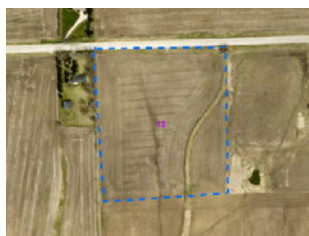

IL Department of Natural Resources

Contact

Bradley Hayes
217-785-5500
Division of Ecosystems & Environment

Government Jurisdiction

Kendall County
Matthew Asselmeier
111 West Fox Street
Yorkville, Illinois 60560 -1498

Disclaimer

The Illinois Natural Heritage Database cannot provide a conclusive statement on the presence, absence, or condition of natural resources in Illinois. This review reflects the information existing in the Database at the time of this inquiry, and should not be regarded as a final statement on the site being considered, nor should it be a substitute for detailed site surveys or field surveys required for environmental assessments. If additional protected resources are encountered during the project's implementation, compliance with applicable statutes and regulations is required.

Terms of Use

By using this website, you acknowledge that you have read and agree to these terms. These terms may be revised by IDNR as necessary. If you continue to use the EcoCAT application after we post changes to these terms, it will mean that you accept such changes. If at any time you do not accept the Terms of Use, you may not continue to use the website.

1. The IDNR EcoCAT website was developed so that units of local government, state agencies and the public could request information or begin natural resource consultations on-line for the Illinois Endangered Species Protection Act, Illinois Natural Areas Preservation Act, and Illinois Interagency Wetland Policy Act. EcoCAT uses databases, Geographic Information System mapping, and a set of programmed decision rules to determine if proposed actions are in the vicinity of protected natural resources. By indicating your agreement to the Terms of Use for this application, you warrant that you will not use this web site for any other purpose.

2. Unauthorized attempts to upload, download, or change information on this website are strictly prohibited and may be punishable under the Computer Fraud and Abuse Act of 1986 and/or the National Information Infrastructure Protection Act.

3. IDNR reserves the right to enhance, modify, alter, or suspend the website at any time without notice, or to terminate or restrict access.

Security

EcoCAT operates on a state of Illinois computer system. We may use software to monitor traffic and to identify unauthorized attempts to upload, download, or change information, to cause harm or otherwise to damage this site. Unauthorized attempts to upload, download, or change information on this server is strictly prohibited by law.

Unauthorized use, tampering with or modification of this system, including supporting hardware or software, may subject the violator to criminal and civil penalties. In the event of unauthorized intrusion, all relevant information regarding possible violation of law may be provided to law enforcement officials.

Privacy

EcoCAT generates a public record subject to disclosure under the Freedom of Information Act. Otherwise, IDNR uses the information submitted to EcoCAT solely for internal tracking purposes.

ZONING PLAT OF
PART OF THE SOUTHEAST QUARTER OF SECTION 13, T35N-R8E, 3rd PM
SEWARD TOWNSHIP KENDALL COUNTY ILLINOIS

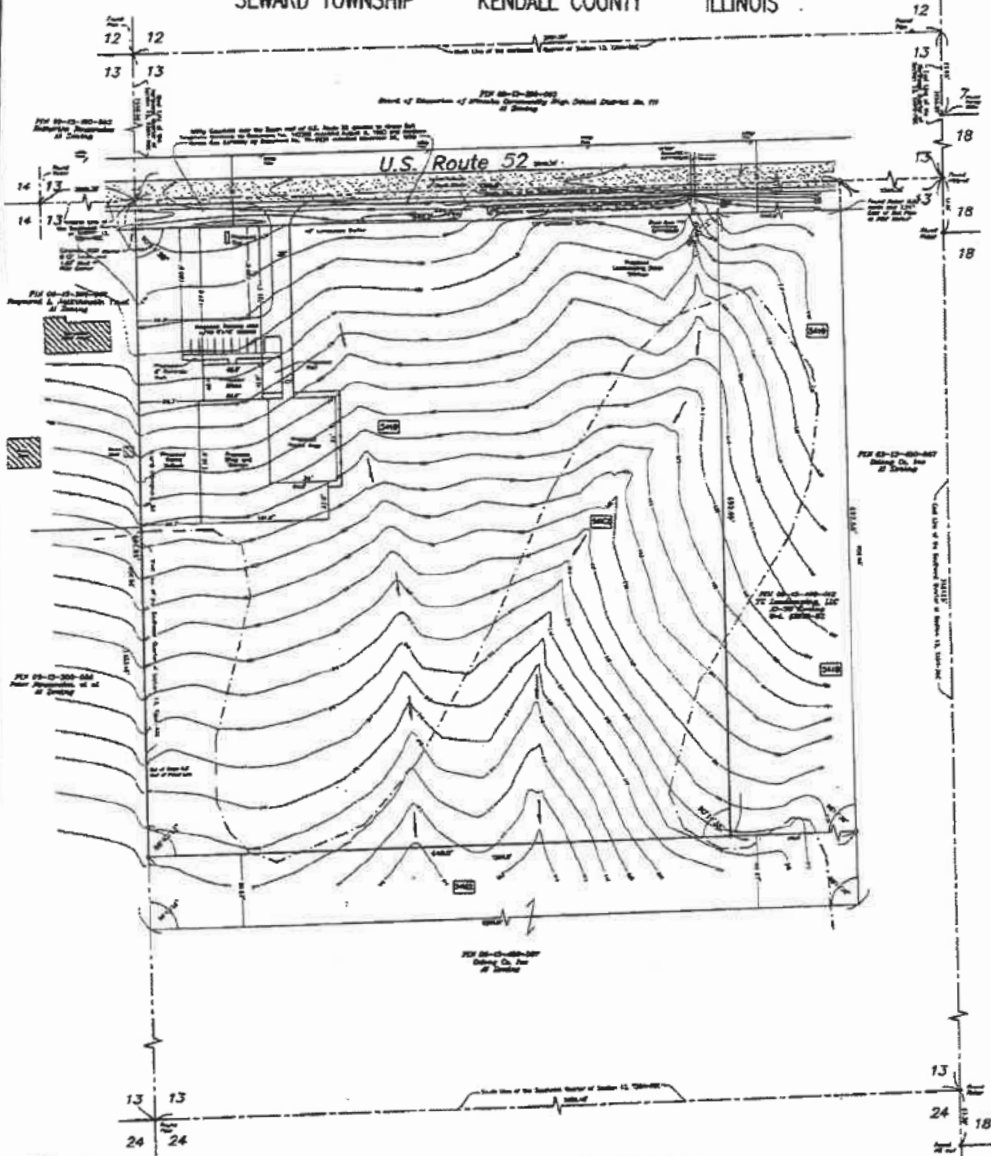

DEVELOPER:
Mr. [Redacted]

PROPERTY LOCATION:
P21 25-D-200-552
S21 25-D-200-552
S22 25-D-200-552
S23 25-D-200-552

AREA TO BE REZONED:
S22 25-D-200-552

PRESENT ZONING:
R-1

PROPOSED ZONING:
R-2



- SCALE
1"=50'
- indicates Iron Stake Found
 - indicates Iron Stake Set
 - indicates Contour Line of any Measurement
 - indicates Line of Fence
 - indicates Surveyed Utility
 - indicates Soil Boundary
 - indicates Year Location and Orientation
 - indicates Spot Elevation
 - indicates Contour Direction
 - indicates Direction of Flow

LEGAL DESCRIPTION OF TRACT TO BE REZONED:
The West Half of the North 80.00% Part of the West 1/2 of the Southeast Quarter of Section 13, Township 35 North, Range 8 East of the Third Principal Meridian, County of Kendall, State of Illinois, containing 20.00 Acres, more or less, as shown on the Plat of Survey of the said Section 13, Township 35 North, Range 8 East, Kendall County, Illinois.

SOILS (From Web Soil Survey)
[Legend for soil types]

FLOODPLAIN STATEMENT:
The subject property is located in Zone X of the Flood Insurance Rate Map (FIRM) for Kendall County, Illinois, as shown on the FIRM, Flood Insurance Rate Map Number: 170402149N with an effective date of January 6, 2014.

WETLANDS STATEMENT:
The National Wetlands Inventory Map does not show any wetlands on the subject property.

PK: 09-15-400-011

April 18, 2024

JOB NO.	2280
JOB NAME	24275
DMG FILE	2280K
REVISION DATE	

Phillip D. Young and Associates, Inc.
LAND SURVEYING - TOPOGRAPHIC MAPPING - LIC #184-022775

11078 South Bridge Street
Yorkville, Illinois 62450
Telephone (630)255-1586

NATURAL RESOURCES INFORMATION (NRI) REPORT: #2415

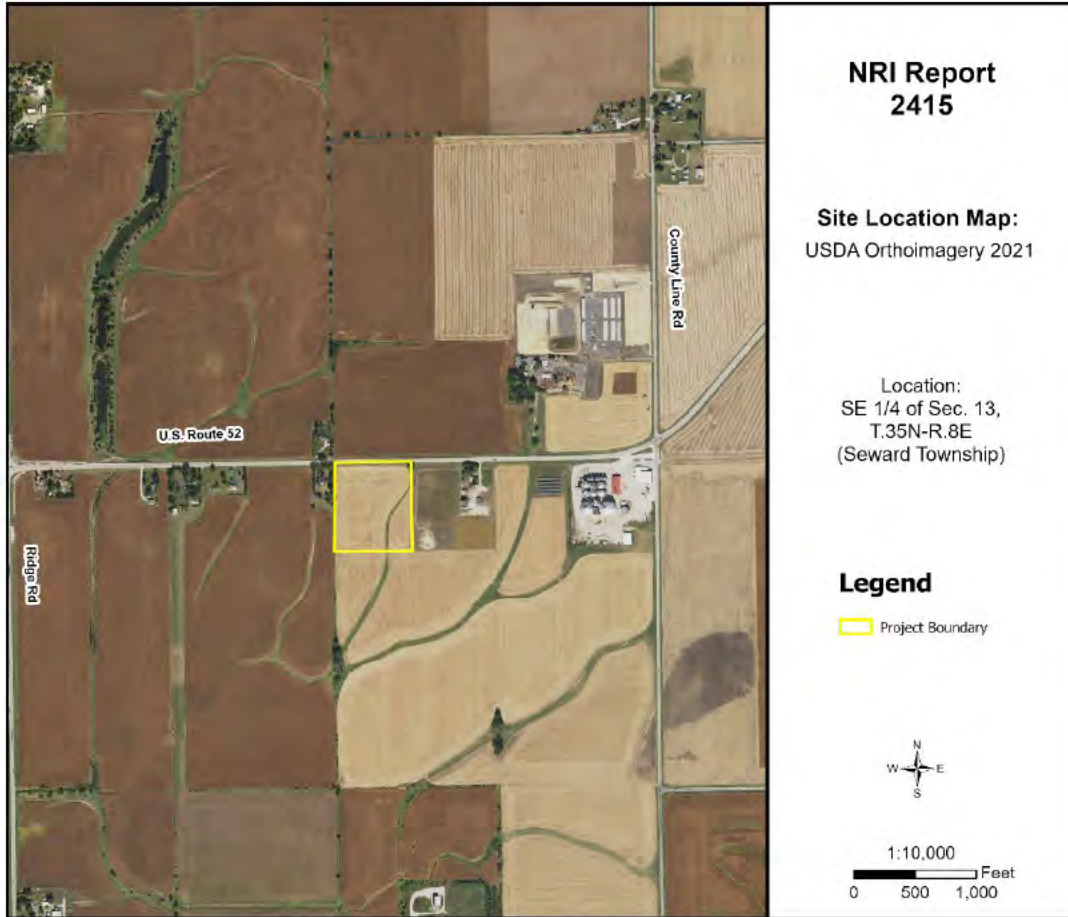

May
2024

Petitioner: Oakland Ave. Storage, LLC
Contact: Michael Korst

Prepared By:



7775A Route 47
Yorkville, Illinois 60560
Phone: (630) 553-5821 x3
www.kendallswcd.org

**KENDALL COUNTY SOIL AND WATER CONSERVATION DISTRICT
NATURAL RESOURCES INFORMATION (NRI) REPORT**

Natural Resources Information Report Number	2415
Date District Board Reviews Application	May 2024
Applicant's Name	Oakland Ave. Storage, LLC
Size of Parcel	(+/-) 10.3 acres
Current Zoning & Use	A-1 Agricultural; Cropland
Proposed Zoning & Use	B-3 Highway Business; Contractor Yard
Parcel Index Number(s)	09-13-400-011
Contact Person	Michael Korst

Copies of this report or notification of the proposed land-use change was provided to:	Yes	No
The Applicant	X	
The Applicant's Legal Representation	X	
The Local/Township Planning Commission	X	
The Village/City/County Planning and Zoning Department or Appropriate Agency	X	
The Kendall County Soil and Water Conservation District Files	X	

Report Prepared By: *Alyse Olson* Position: *Resource Conservationist*

PURPOSE AND INTENT

The purpose of this report is to provide officials of the local governing body and other decision-makers with natural resource information. This information may be useful when undertaking land use decisions concerning variations, amendments or relief of local zoning ordinances, proposed subdivision of vacant or agricultural lands and the subsequent development of these lands. This report is a requirement under Section 22.02a of the Illinois Soil and Water Conservation Districts Act.

The intent of this report is to present the most current natural resource information available in a readily understandable manner. It contains a description of the present site conditions, the present resources, and the potential impacts that the proposed change may have on the site and its resources. The natural resource information was gathered from standardized data, on-site investigations and information furnished by the petitioner. This report must be read in its entirety so that the relationship between the natural resource factors and the proposed land use change can be fully understood.

Due to the limitations of scale encountered with the various resource maps, the property boundaries depicted in the various exhibits in this report provide a generalized representation of the property location and may not precisely reflect the legal description of the PIQ (Parcel in Question).

This report, when used properly, will provide the basis for proper land use change decisions and development while protecting the natural resource base of the county. It should not be used in place of detailed environmental and/or engineering studies that are warranted under most circumstances, but in conjunction with those studies.

The conclusions of this report in no way indicate that a certain land use is not possible, but it should alert the reader to possible problems that may occur if the capabilities of the land are ignored. Any questions on the technical data supplied in this report or if anyone feels that they would like to see more additional specific information to make the report more effective, please contact:

Kendall County Soil and Water Conservation District
7775A Route 47, Yorkville, IL 60560
Phone: (630) 553-5821 ext. 3
E-mail: Alyse.Olson@il.nacdnet.net

TABLE OF CONTENTS

EXECUTIVE SUMMARY	1
PARCEL LOCATION	7
ARCHAEOLOGIC/CULTURAL RESOURCES INFORMATION	9
ECOLOGICALLY SENSITIVE AREAS	10
SOILS INFORMATION	12
SOILS INTERPRETATIONS EXPLANATION.....	14
BUILDING LIMITATIONS	15
SOIL WATER FEATURES	21
SOIL EROSION AND SEDIMENT CONTROL.....	23
PRIME FARMLAND SOILS	24
LAND EVALUATION AND SITE ASSESSMENT (LESA)	25
LAND USE PLANS.....	27
DRAINAGE, RUNOFF, AND FLOOD INFORMATION	27
WATERSHED PLANS	31
WETLAND INFORMATION	32
HYDRIC SOILS	34
WETLAND AND FLOODPLAIN REGULATIONS.....	36
GLOSSARY.....	37
REFERENCES.....	40

LIST OF FIGURES

FIGURE 1: Soil Map	2
FIGURE 2: Soil Limitations	4
FIGURE 3: 2021 Plat Map	7
FIGURE 4: Aerial Map with NRI Site Boundary	8
FIGURE 5: Soil Map	13
FIGURE 6A-6D: Maps of Building Limitations	17-20

FIGURE 7: Map of Prime Farmland Soils	24
FIGURE 8: Flood Map	29
FIGURE 9: Topographic Map	30
FIGURE 10: Sub Watershed Map	31
FIGURE 11: Wetland Map	33
FIGURE 12: Hydric Soils Map	35

LIST OF TABLES

TABLE 1: Soils Information	2
TABLE 2: Soil Limitations	4
TABLE 3: Soil Map Unit Descriptions	13
TABLE 4: Building Limitations	16
TABLE 5: Water Features	22
TABLE 6: Soil Erosion Potential	23
TABLE 7: Prime Farmland Soils	24
TABLE 8A: Land Evaluation Computation	25
TABLE 8B: Site Assessment Computation	26
TABLE 9: LESA Score Summary	26
TABLE 10: Hydric Soils	34

EXECUTIVE SUMMARY

Natural Resources Information Report Number	2415
Petitioner	Oakland Ave. Storage, LLC
Contact Person	Michael Korst
County or Municipality the Petition is Filed With	Kendall County
Location of Parcel	Southeast ¼ of Section 13, Township 35 North, Range 8 East (Seward Township) of the 3 rd Principal Meridian
Project or Subdivision Name	Oakland Ave. Storage, LLC Contractor Yard
Existing Zoning & Land Use	A-1 Agricultural; Cropland
Proposed Zoning & Land Use	B-3 Highway Business; Contractor Yard
Proposed Water Source	Well
Proposed Type of Sewage Disposal System	Septic
Proposed Type of Storm Water Management	Surface flow to onsite grassed waterway
Size of Site	(+/-) 10.3 acres
Land Evaluation Site Assessment (LESA) Score	196 (Land Evaluation: 90; Site Assessment: 106)

NATURAL RESOURCE CONSIDERATIONS

SOIL INFORMATION

Based on information from the United States Department of Agriculture-Natural Resources Conservation Service (USDA-NRCS) 2008 Kendall County Soil Survey, this project area contains the soil types shown in Figure 1 and Table 1. Please note this does not replace the need for or results of onsite soil testing. If completed, please refer to onsite soil test results for planning/engineering purposes.

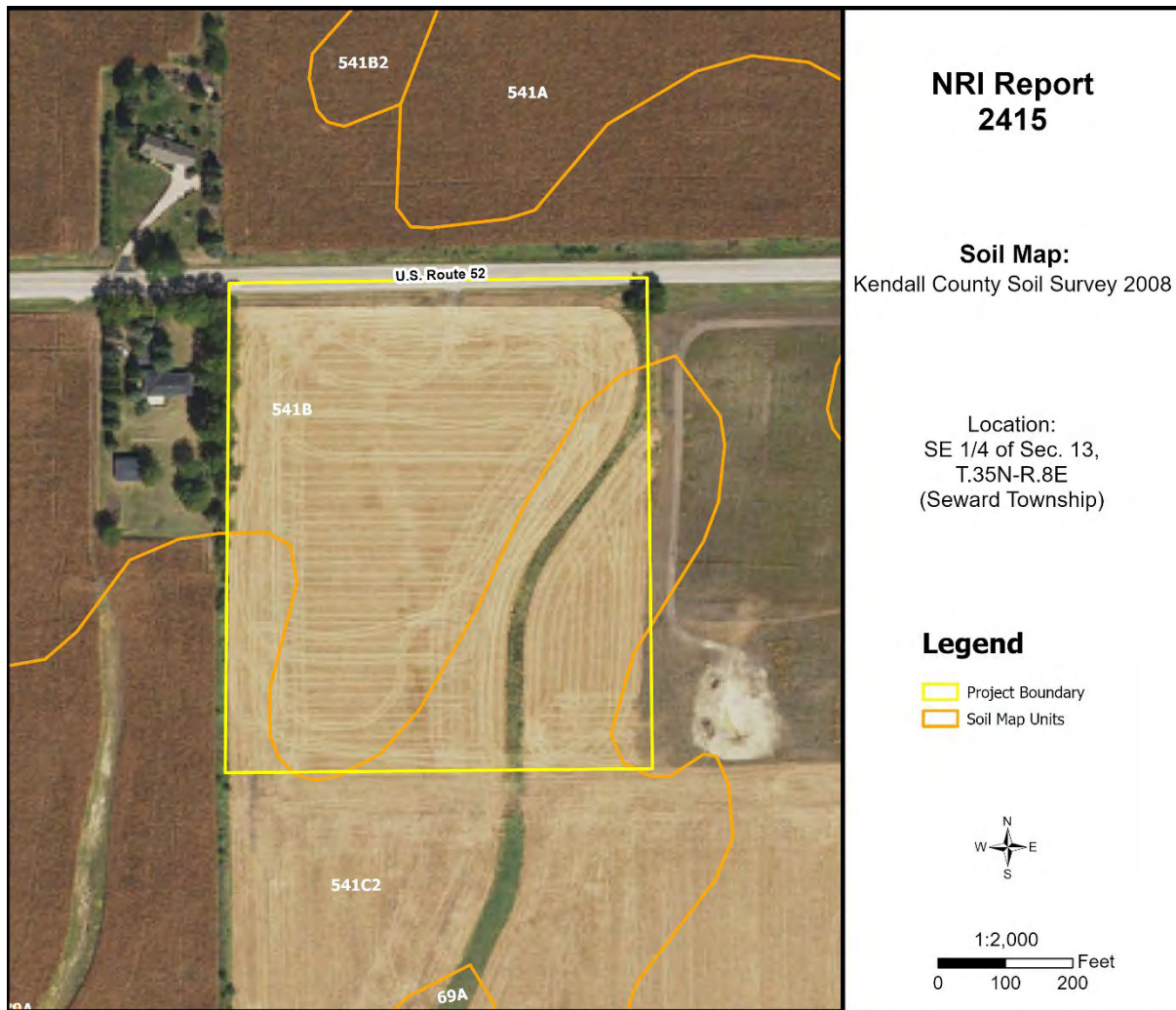

Figure 1: Soil Map

Table 1: Soils Information

Soil Type	Soil Name	Drainage Class	Hydrologic Group	Hydric Designation	Farmland Designation	Acres	%
541B	Graymont silt loam, 2-5% slopes	Moderately Well Drained	C	Non-Hydric with Hydric Inclusions	Prime Farmland	6.7	64.8%
541C2	Graymont silt loam, 5-10% slopes, eroded	Moderately Well Drained	C	Non-Hydric with Hydric Inclusions	Farmland of Statewide Importance	3.6	35.2%

Hydrologic Soil Groups – Soils have been classified into four (A, B, C, D) hydrologic groups based on runoff characteristics due to rainfall. If a soil is assigned to a dual hydrologic group (A/D, B/D or C/D), the first letter is for drained areas and the second letter is for undrained areas.

- **Hydrologic group A:** Soils have a high infiltration rate (low runoff potential) when thoroughly wet. These consist mainly of deep, well drained to excessively drained sands or gravelly sands. These soils have a high rate of water transmission.
- **Hydrologic group B:** Soils have a moderate infiltration rate when thoroughly wet, consist chiefly of moderately deep to deep, moderately well drained to well drained soils that have a moderately fine to moderately coarse texture. These soils have a moderate rate of water transmission.
- **Hydrologic group C:** Soils having a slow infiltration rate when thoroughly wet. These consist chiefly of soils having a layer that impedes the downward movement of water or soils of moderately fine texture or fine texture. These soils have a slow rate of water transmission.
- **Hydrologic group D:** Soils having a very slow infiltration rate (high runoff potential) when thoroughly wet. These consist chiefly of clays that have a high shrink-swell potential, soils that have a high water table, have a claypan or clay layer at or near the surface, and soils that are shallow over nearly impervious material. These soils have a very slow rate of water transmission.

Hydric Soils – A hydric soil is one that formed under conditions of saturation, flooding, or ponding long enough during the growing season to develop anaerobic conditions in the upper part of the soil profile that supports the growth or regeneration of hydrophytic vegetation. Soils with hydric inclusions have map units dominantly made up of non-hydric soils that may have inclusions of hydric soils in the lower positions on the landscape. Of the soils found onsite, both are classified as non-hydric soil with hydric inclusions likely (541B & 541C2 Graymont silt loam).

Prime Farmland – Prime farmland is land that has the best combination of physical and chemical characteristics for agricultural production. Prime farmland soils are an important resource to Kendall County and some of the most productive soils in the United States occur locally. Of the soils found onsite, one is designated as prime farmland (541B Graymont silt loam), and one is designated as farmland of statewide importance (541C2 Graymont silt loam).

Soil Limitations – The USDA-NRCS Web Soil Survey rates the limitations of soils for dwellings, small commercial buildings, solar arrays, shallow excavations, lawns/landscaping, local roads and streets, etc. Soils have different properties which influence the development of building sites. The USDA-NRCS classifies soils as Not Limited, Somewhat Limited, and Very Limited. Soils that are Not Limited indicates that the soil has properties that are favorable for the specified use. They will perform well and will have low maintenance. Soils that are Somewhat Limited are moderately favorable, and their limitations can be overcome through special planning, design, or installation. Soils that are Very Limited have features that are unfavorable for the specified use, and their limitations cannot easily be overcome.

Septic Systems – The factors considered for determining suitability are the characteristics and qualities of the soil that affect the limitations for absorbing waste from domestic sewage disposal systems. The major features considered are soil permeability, percolation rate, groundwater level, depth to bedrock, flooding hazards, and slope. Soils are deemed unsuitable per the Kendall County Subdivision Control Ordinance. Installation of an on-site sewage disposal system in soils designated as unsuitable may necessitate the

installation of a non-conventional onsite sewage disposal system. For more information, please contact the Kendall County Health Department (811 W. John Street, Yorkville, IL; (630) 553-9100 ext. 8026).

Table 2: Soil Limitations

Soil Type	Small Commercial Buildings	Shallow Excavations	Lawns/Landscaping	Local Roads & Streets	Onsite Conventional Septic Systems
541B	Somewhat Limited	Somewhat Limited	Somewhat Limited	Very Limited	Suitable / Not Limited
541C2	Somewhat Limited	Very Limited	Somewhat Limited	Very Limited	Suitable / Not Limited

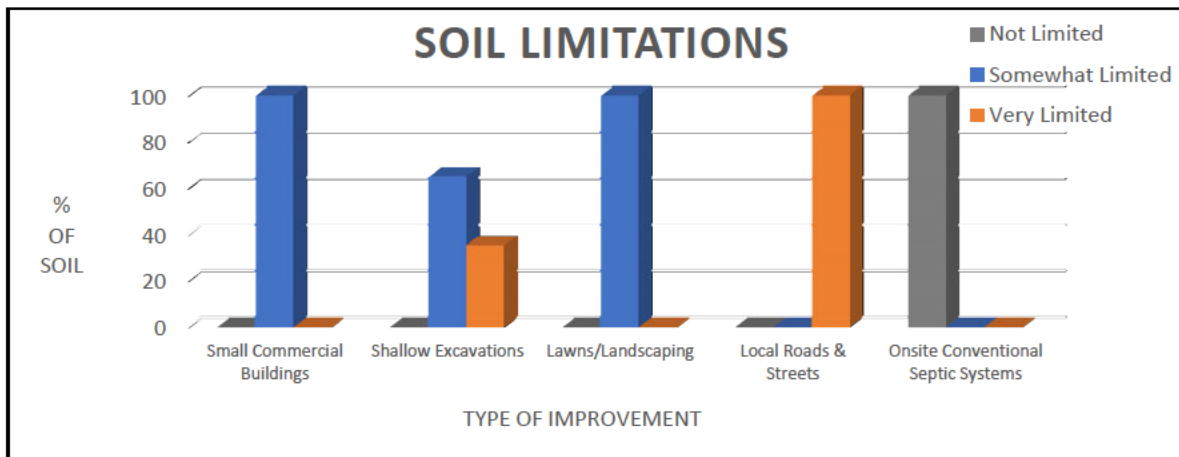

Figure 2: Soil Limitations

KENDALL COUNTY LAND EVALUATION AND SITE ASSESSMENT (LESA)

Decision-makers in Kendall County use the Land Evaluation and Site Assessment (LESA) system to determine the suitability of a land use change and/or a zoning request as it relates to agricultural land. The LESA system was developed by the United States Department of Agriculture-Natural Resources Conservation Service (USDA-NRCS) and takes into consideration local conditions such as physical characteristics of the land, compatibility of surrounding land-uses, and urban growth factors. The LESA system is a two-step procedure that includes:

- **Land Evaluation (LE):** The soils of a given area are rated and placed in groups ranging from the best to worst suited for a stated agriculture use, cropland, or forestland. The best group is assigned a value of 100 and all other groups are assigned lower values. The Land Evaluation is based on data from the Kendall County Soil Survey. The Kendall County Soil and Water Conservation District is responsible for this portion of the LESA system.
 - The Land Evaluation score for this site is **90 out of 100**, indicating that the soils are **well suited** for agricultural uses.
- **Site Assessment (SA):** The site is numerically evaluated according to important factors that contribute to the quality of the site. Each factor selected is assigned values in accordance with the local needs and objectives. The Site Assessment value is based on a 200-point scale and accounts for 2/3 of the total score. The Kendall County LESA Committee is responsible for this portion of the LESA system.
 - The Site Assessment score for this site is **106 out of 200**.

The **LESA Score for this site is 196 out of a possible 300, which indicates a low level of protection** for the proposed project site. Selecting the project site with the lowest total points will generally protect the best farmland located in the most viable areas and maintain and promote the agricultural industry in Kendall County.

WETLANDS

The U.S. Fish & Wildlife Service's National Wetlands Inventory map does not indicate the presence of wetland(s)/waters on the proposed project site. To determine if a wetland is present, a wetland delineation specialist, who is recognized by the U.S. Army Corps of Engineers, should determine the exact boundaries and value of the wetlands.

FLOODPLAIN

The Federal Emergency Management Agency's (FEMA) Flood Insurance Rate Map (FIRM) for Kendall County, Community Panel No. 17093C0145H (effective date 1/8/2014) was reviewed to determine the presence of floodplain and floodway areas within the project site. According to the map, the site does not appear to be located within the floodway or floodplain.

SEDIMENT AND EROSION CONTROL

Development on this site should include an erosion and sediment control plan in accordance with local, state, and federal regulations. Soil erosion on construction sites is a resource concern as suspended sediment from areas undergoing development is a primary nonpoint source of water pollution. Please consult the *Illinois Urban Manual* (<https://illinoisurbanmanual.org/>) for appropriate best management practices.

STORMWATER POLLUTION

A National Pollutant Discharge Elimination System (NPDES) permit (Permit No. ILR10) from the Illinois Environmental Protection Agency (IEPA) is required for stormwater discharges from construction sites that will disturb 1 or more acres of land. Conditions of the NPDES ILR10 permit require the development and implementation of a Stormwater Pollution Prevention Plan (SWPPP) to reduce stormwater pollutants on the construction site before they can cause environmental issues.

LAND USE FINDINGS:

The Kendall County Soil and Water Conservation District (SWCD) Board has reviewed the proposed site plans for Oakland Ave. Storage, LLC. The petitioner is requesting a change in zoning from A-1 Agricultural to B-3 Highway Business District on one, approximately 10.3-acre, parcel (Parcel Index Number 09-13-400-011) to utilize the site as a contractor’s yard. The parcel is in Section 13 of Seward Township (T.35N-R.8E) of the 3rd Principal Meridian in Kendall County, IL. Based on the information provided by the petitioner and a review of natural resource related data available to the Kendall County SWCD, the SWCD Board presents the following information.

The Kendall County SWCD has always had the opinion that prime farmland soils should be preserved whenever feasible due to their highly productive qualities for growing agriculturally important crops in our community. Of the soils found onsite, 64.8% are designated as prime farmland. A land evaluation (LE), which is a part of the Land Evaluation and Site Assessment (LESA), was conducted on this parcel. The soils on this parcel scored a 90 out of a possible 100 points indicating that the soils are well suited for agricultural uses. The total LESA score for this site is 196 out of a possible 300, which indicates a low level of protection for the proposed project site. Selecting the project site with the lowest total points will generally protect the best farmland located in the most viable areas and maintain and promote the agricultural industry in Kendall County.

Soils found on the project site are rated for specific uses and can have potential limitations for development. Soil types with severe limitations do not preclude the ability to develop the site for the proposed use, but it is important to note that the limitation may require soil reclamation, special design/engineering, or maintenance to obtain suitable soil conditions to support development with significant limitations. This report indicates that for soils located on the parcel, 100% are considered very limited for supporting local roads & streets and 35.2% are considered very limited for supporting shallow excavations. The remaining 64.8% of the site contains soils that are considered somewhat limited for supporting shallow excavations. For uses such as small commercial buildings or lawns/landscaping, 100% of soils are considered somewhat limited for supporting those uses. Additionally, 100% of the soils are considered suitable for conventional septic systems. This information is based on the soil in an undisturbed state. If the scope of the project may include the use of onsite septic systems, please consult with the Kendall County Health Department.

This site is located within the Upper Illinois River watershed and the Town of Seward – Aux Sable Creek sub watershed. This development should include a soil erosion and sediment control plan to be implemented during construction. It is critical to have vegetative cover during and after construction to protect the soil from erosion. Sediment may become a primary non-point source of pollution. Eroded soils during the construction phase can create unsafe conditions on roadways, degrade water quality, and destroy aquatic ecosystems lower in the watershed.

For intense use, it is recommended that a drainage tile survey be completed on the parcel to locate the subsurface drainage tile and should be taken into consideration during the land use planning process. Drainage tile expedites drainage and facilitates farming. It is imperative that these drainage tiles remain undisturbed. Impaired tile may affect a few acres or hundreds of acres of drainage.

The information that is included in this Natural Resources Information Report is to assure that the Land Developers take into full consideration the limitations of that land that they wish to develop. Guidelines and recommendations are also a part of this report and should be considered in the planning process. The Natural Resource Information Report is required by the Illinois Soil and Water Conservation District Act (Ill. Compiled Statues, Ch. 70, Par 405/22.02a).



SWCD Board Representative

5/24/2024

Date

PARCEL LOCATION

Located in the southeast ¼ of Section 13, Township 35 North, Range 8 East (Seward Township). This parcel contains approximately 10.3 acres and is located on the south side of U.S. Route 52, east of Ridge Road, north of Bell Road, and west of County Line Road in Minooka, IL.

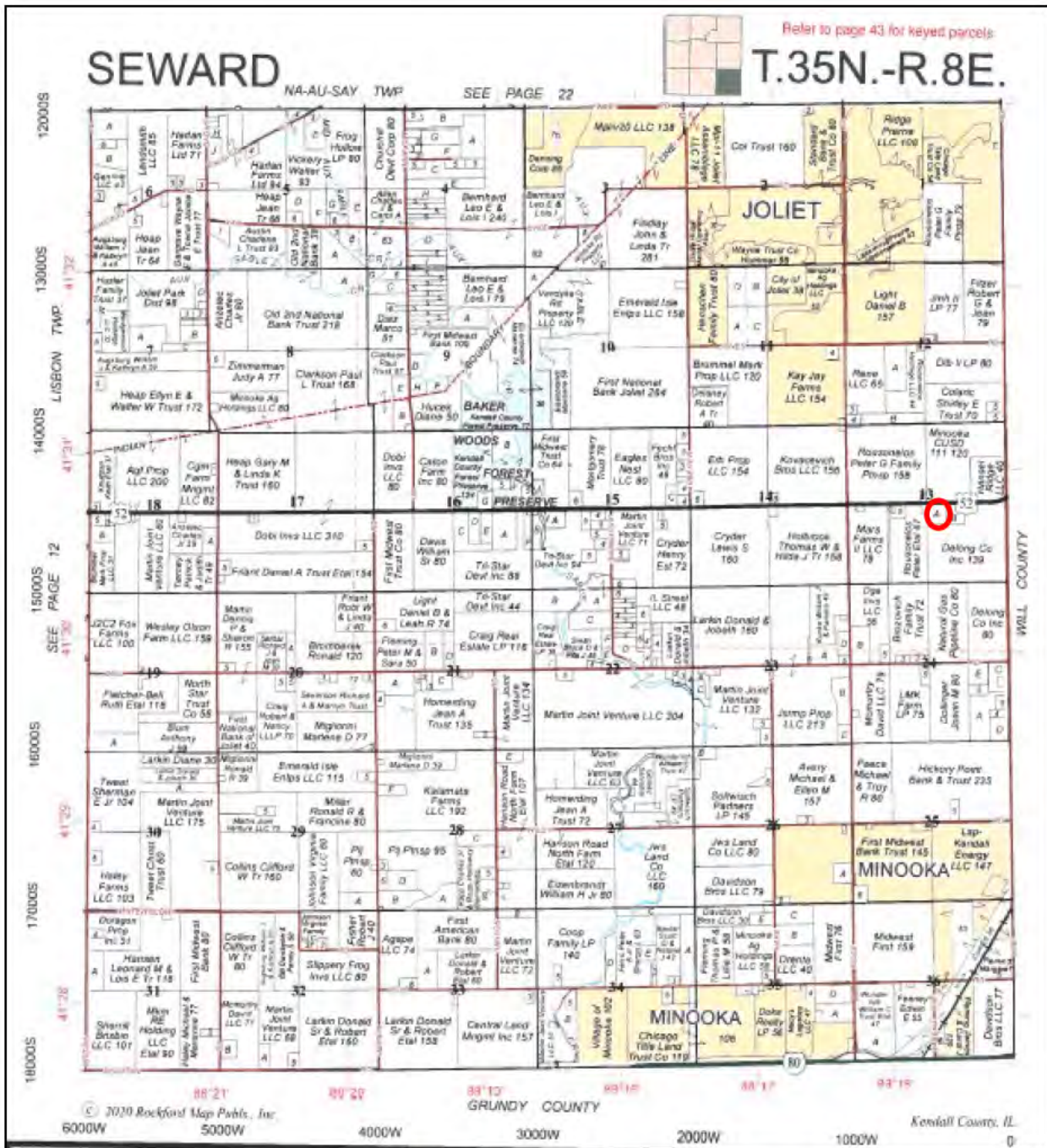

Figure 3: 2021 Plat Map

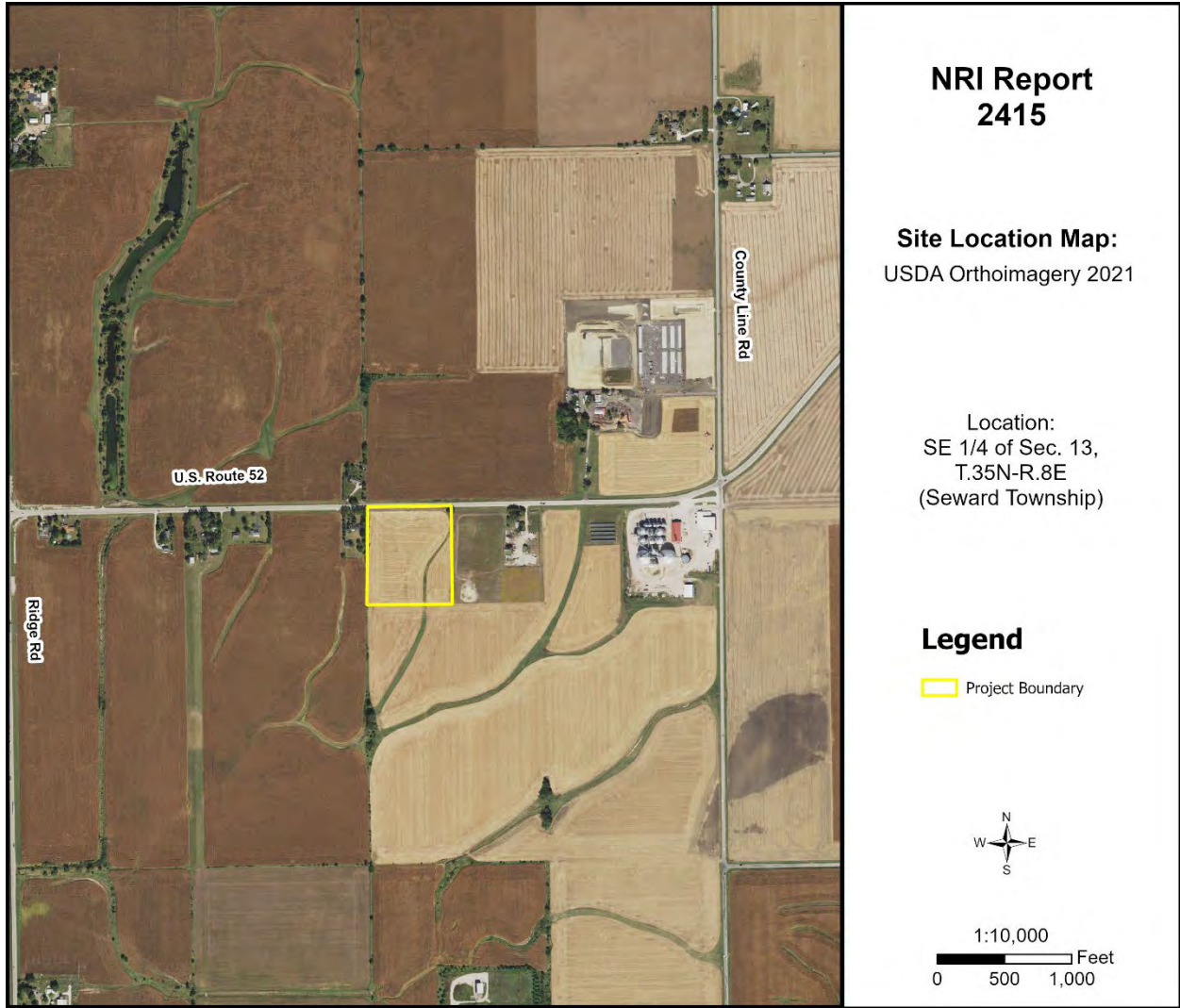

Figure 4: Aerial Map with NRI Project Boundary

ARCHAEOLOGIC/CULTURAL RESOURCES INFORMATION

Simply stated, cultural resources are all the past activities and accomplishments of people. They include the following: buildings; objects made or used by people; locations; and less tangible resources, such as stories, dance forms, and holiday traditions.

The Soil and Water Conservation District most often encounters cultural resources as historical properties. These may be prehistoric or historical sites, buildings, structures, features, or objects. The most common type of historical property that the Soil and Water Conservation District may encounter is non-structural archaeological sites. These sites often extend below the soil surface and must be protected against disruption by development or other earth moving activity if possible. Cultural resources are *non-renewable* because there is no way to “grow” a site to replace a disrupted site.

Landowners with historical properties on their land have ownership of that historical property. However, the State of Illinois owns all the following: human remains, grave markers, burial mounds, and artifacts associated with graves and human remains.

Non-grave artifacts from archaeological sites and historical buildings are the property of the landowner. The landowner may choose to disturb a historical property but may not receive federal or state assistance to do so. If an earth moving activity disturbs human remains, the landowner must contact the county coroner within 48 hours.

The Illinois State Historic Preservation Office has not been notified of the proposed land use change by the Kendall County SWCD. There may be historic features in the area. The applicant may need to contact them according to current Illinois law.

ECOLOGICALLY SENSITIVE AREAS

WHAT IS BIOLOGICAL DIVERSITY AND WHY SHOULD IT BE CONSERVED?¹

Biological diversity, or biodiversity, is the range of life on our planet. A more thorough definition is presented by botanist Peter H. Raven: “At the simplest level, biodiversity is the sum total of all the plants, animals, fungi and microorganisms in the world, or in a particular area; all of their individual variation; and all of the interactions between them. It is the set of living organisms that make up the fabric of the planet Earth and allow it to function as it does, by capturing energy from the sun and using it to drive all of life’s processes; by forming communities of organisms that have, through the several billion years of life’s history on Earth, altered the nature of the atmosphere, the soil and the water of our Planet; and by making possible the sustainability of our planet through their life activities now” (Raven 1994).

It is not known how many species occur on our planet. Presently, about 1.4 million species have been named. It has been estimated that there are perhaps 9 million more that have not been identified. What is known is that they are vanishing at an unprecedented rate. Reliable estimates show extinction occurring at a rate several orders of magnitude above “background” in some ecological systems (Wilson 1992, Hoose 1981).

The reasons for protecting biological diversity are complex, but they fall into four major categories. First, loss of diversity generally weakens entire natural systems. Healthy ecosystems tend to have many natural checks and balances. Every species plays a role in maintaining this system. When simplified by the loss of diversity, the system becomes more susceptible to natural and artificial perturbations. The chances of a system-wide collapse increase. In parts of the midwestern United States, for example, it was only the remnant areas of natural prairies that kept soil intact during the dust bowl years of the 1930s (Roush 1982).

Simplified ecosystems are almost always expensive to maintain. For example, when synthetic chemicals are relied upon to control pests, the target species are not the only ones affected. Their predators are almost always killed or driven away, exasperating the pest problem. In the meantime, people are unintentionally breeding pesticide-resistant pests. A process has begun where people become perpetual guardians of the affected area, which requires the expenditure of financial resources and human ingenuity to keep the system going.

A second reason for protecting biological diversity is that it represents one of our greatest untapped resources. Great benefits can be reaped from a single species. About 20 species provide 90% of the world’s food. Of these 20, just three, wheat, maize, and rice-supply over one half of that food. American wheat farmers need new varieties every five to 15 years to compete with pests and diseases. Wild strains of wheat are critical genetic reservoirs for these new varieties.

Further, every species is a potential source of human medicine. In 1980, a published report identified the market value of prescription drugs from higher plants at over \$3 billion. Organic alkaloids, a class of

chemical compounds used in medicines, are found in an estimated 20% of plant species. Yet only 2% of plant species have been screened for these compounds (Hoose 1981).

The third reason for protecting diversity is that humans benefit from natural areas and depend on healthy ecosystems. The natural world supplies our air, our water, our food and supports human economic activity. Further, humans are creatures that evolved in a diverse natural environment between forest and grasslands. People need to be reassured that such places remain. When people speak of “going to the country,” they generally mean more than getting out of town. For reasons of their own sanity and wellbeing, they need a holistic, organic experience. Prolonged exposure to urban monotony produces neuroses, for which cultural and natural diversity cure.

Historically, the lack of attention to biological diversity, and the ecological processes it supports, has resulted in economic hardships for segments of the basin’s human population.

The final reason for protecting biological diversity is that species and natural systems are intrinsically valuable. The above reasons have focused on the benefits of the natural world to humans. All things possess intrinsic value simply because they exist.

BIOLOGICAL RESOURCES CONCERNING THE SUBJECT PARCEL

As part of the Natural Resources Information Report, staff checks office maps to determine if any nature preserves or ecologically sensitive areas are in the general vicinity of the parcel in question. If there is a nature preserve in the area, then that resource will be identified as part of the report. The SWCD recommends that every effort be made to protect that resource. Such efforts should include, but are not limited to erosion control, sediment control, stormwater management, and groundwater monitoring.

Office maps indicate that ecologically sensitive area(s) are not located on or near the parcel in question (PIQ).

¹Taken from *The Conservation of Biological Diversity in the Great Lakes Ecosystem: Issues and Opportunities*, prepared by the Nature Conservancy Great Lakes Program 79W. Monroe Street, Suite 1309, Chicago, IL 60603, January 1994.

SOILS INFORMATION

IMPORTANCE OF SOILS INFORMATION

Soils information comes from the Natural Resources Conservation Service Soil Maps and Descriptions for Kendall County. This information is important to all parties involved in determining the suitability of the proposed land use change.

Each soil polygon is given a number, which represents its soil type. The letter found after the soil type number indicates the soils slope class.

Each soil map unit has limitations for a variety of land uses such as septic systems, buildings with basements, and buildings without basements. It is important to remember that soils do not function independently of each other. The behavior of a soil depends upon the physical properties of adjacent soil types, the presence of artificial drainage, soil compaction, and its position in the local landscape.

The limitation categories (not limited, somewhat limited, or very limited) indicate the potential for difficulty in using that soil unit for the proposed activity and, thus, the degree of need for thorough soil borings and engineering studies. A limitation does not necessarily mean that the proposed activity cannot be done on that soil type. It does mean that the reasons for the limitation need to be thoroughly understood and dealt with to complete the proposed activity successfully. Very limited indicates that the proposed activity will be more difficult and costly to do on that soil type than on a soil type with a somewhat limited or not limited rating.

Soil survey interpretations are predictions of soil behavior for specified land uses and specified management practices. They are based on the soil properties that directly influence the specified use of the soil. Soil survey interpretations allow users of soil surveys to plan reasonable alternatives for the use and management of soils.

Soil interpretations do not eliminate the need for on-site study and testing of specific sites for the design and construction for specific uses. They can be used as a guide for planning more detailed investigations and for avoiding undesirable sites for an intended use. The scale of the maps and the range of error limit the use of the soil delineation.

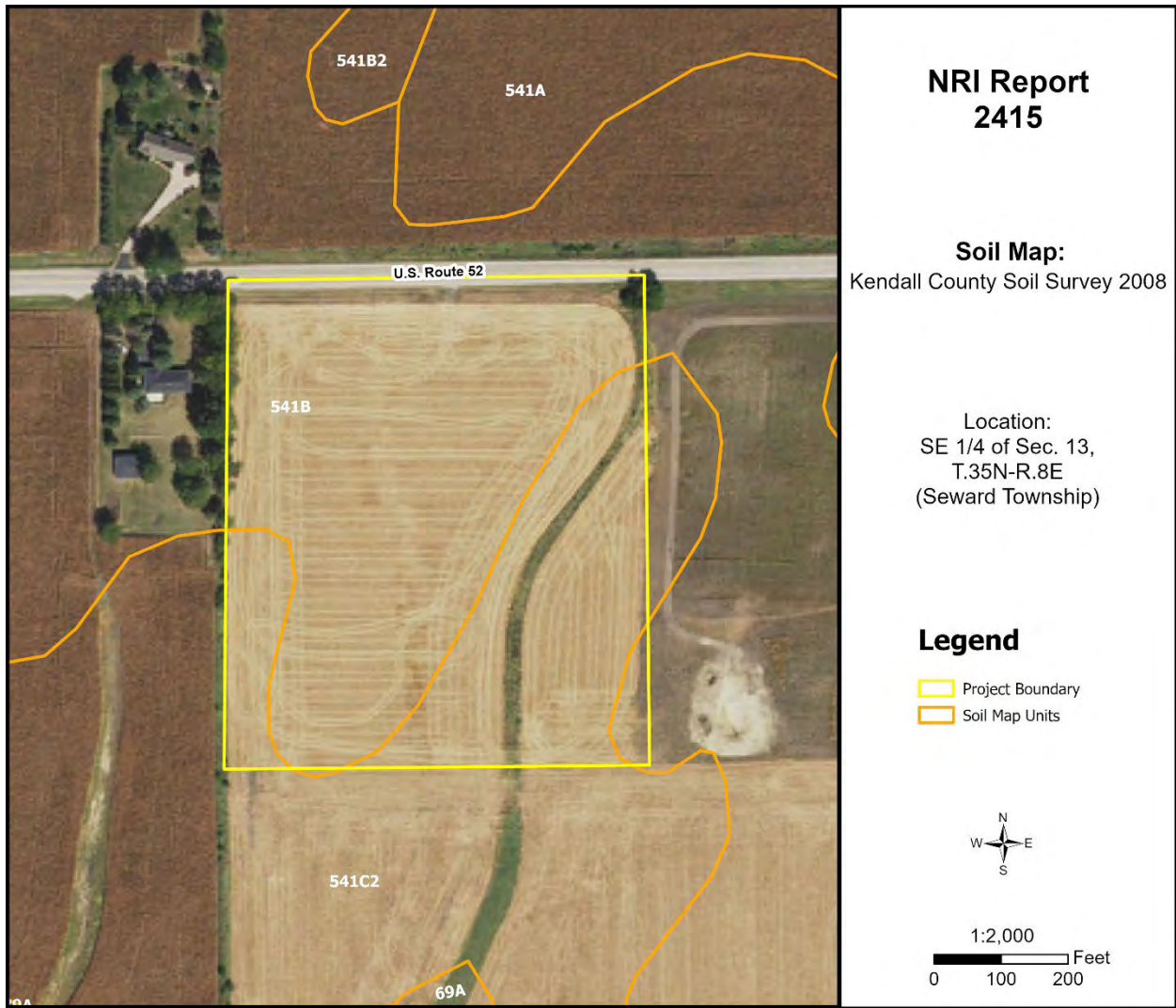

Figure 5: Soil Map

Table 3: Soil Map Unit Descriptions

Soil Type	Soil Name	Acreage	Percent
541B	Graymont silt loam, 2-5% slopes	6.7	64.8%
541C2	Graymont silt loam, 5-10% slopes, eroded	3.6	35.2%

Source: National Cooperative Soil Survey – USDA-NRCS

SOILS INTERPRETATIONS EXPLANATION

GENERAL – NONAGRICULTURAL

These interpretative ratings help engineers, planners, and others to understand how soil properties influence behavior when used for nonagricultural uses such as building site development or construction materials. This report gives ratings for proposed uses in terms of limitations and restrictive features. The tables list only the most restrictive features.

Other features may need treatment to overcome soil limitations for a specific purpose. Ratings come from the soil's "natural" state, that is, no unusual modification occurs other than that which is considered normal practice for the rated use. Even though soils may have limitations, an engineer may alter soil features or adjust building plans for a structure to compensate for most degrees of limitations. Most of these practices, however, are costly. The final decision in selecting a site for a particular use generally involves weighing the costs for site preparation and maintenance. Soil properties influence development of building sites, including the selection of the site, the design of the structure, construction, performance after construction, and maintenance. Soil limitation ratings of not limited, somewhat limited, and very limited are given for the types of proposed improvements that are listed or inferred by the petitioner as entered on the report application and/or zoning petition. The most common types of building limitation that this report gives limitations ratings for is septic systems. It is understood that engineering practices can overcome most limitations for buildings with and without basements, and small commercial buildings. Limitation ratings for these types of buildings are not commonly provided. Organic soils, when present on the parcel, are referenced in the hydric soils section of the report. This type of soil is considered unsuitable for all types of construction.

LIMITATIONS RATINGS

- **Not Limited:** This soil has favorable properties for the use. The degree of limitation is minor. The people involved can expect good performance and low maintenance.
- **Somewhat Limited:** This soil has moderately favorable properties for the use. Special planning, design, or maintenance can overcome this degree of limitation. During some part of the year, the expected performance is less desirable than for soils rated slight.
- **Very Limited:** This soil has one or more properties that are unfavorable for the rated use. These may include the following: steep slopes, bedrock near the surface, flooding, high shrink-swell potential, a seasonal high water table, or low strength. This degree of limitation generally requires major soil reclamation, special design, or intensive maintenance, which in most situations is difficult and costly.

BUILDING LIMITATIONS

BUILDING ON POORLY SUITED OR UNSUITABLE SOILS

Building on poorly suited or unsuitable soils can present problems to future property owners such as cracked foundations, wet basements, lowered structural integrity and high maintenance costs associated with these problems. The staff of the Kendall County SWCD strongly urges scrutiny by the plat reviewers when granting parcels with these soils exclusively.

Small Commercial Buildings – Ratings are for structures that are less than three stories high and do not have basements. The foundation is assumed to be spread footings of reinforced concrete built on disturbed soil at a depth of 2 feet or at the depth of maximum frost penetration, whichever is deeper. The ratings are based on soil properties that affect the capacity of the soil to support a load without movement and on the properties that affect excavation and construction costs.

Shallow Excavations – Trenches or holes dug to a maximum depth of 5 or 6 feet for utility lines, open ditches, or other purposes. Ratings are based on soil properties that influence the ease of digging and the resistance to sloughing.

Lawns and Landscaping – Require soils on which turf and ornamental trees and shrubs can be established and maintained (irrigation is not considered in the ratings). The ratings are based on the soil properties that affect plant growth and trafficability after vegetation is established.

Local Roads and Streets – They have an all-weather surface and carry automobile and light truck traffic all year. They have a subgrade of cut or fill soil material, a base of gravel, crushed rock or soil material stabilized by lime or cement; and a surface of flexible material (asphalt), rigid material (concrete) or gravel with a binder. The ratings are based on the soil properties that affect the ease of excavation and grading and the traffic-supporting capacity.

Onsite Conventional Sewage Disposal – The factors considered are the characteristics and qualities of the soil that affect the limitations for absorbing waste from domestic sewage disposal systems. The major features considered are soil permeability, percolation rate, groundwater level, depth to bedrock, flooding hazards, and slope. The table below indicates soils that are deemed unsuitable per the Kendall County Subdivision Control Ordinance. Installation of an on-site sewage disposal system in soils designated as unsuitable may necessitate the installation of a non-conventional onsite sewage disposal system. For more information please contact the Kendall County Health Department – Environmental Health at (630) 553-9100 x8026.

Table 4: Building Limitations

Soil Type	Small Commercial Buildings	Shallow Excavations	Lawns & Landscaping	Local Roads & Streets	Onsite Conventional Sewage Systems*	Acres	%
541B	Somewhat Limited: Shrink-swell	Somewhat Limited: Depth to saturated zone Dusty Unstable excavation walls	Somewhat Limited: Dusty	Very Limited: Frost action Low strength Shrink-swell Ponding Depth to saturated zone	Suitable/Not Limited	6.7	64.8%
541C2	Somewhat Limited: Slope Shrink-swell	Very Limited: Depth to saturated zone Dusty Unstable excavation walls Ponding	Somewhat Limited: Dusty	Very Limited: Frost action Low strength Shrink-swell Ponding Depth to saturated zone	Suitable/Not Limited	3.6	35.2%
% Very Limited	0%	35.2%	0%	100%	0%		

*This column indicates soils that are deemed unsuitable per the Kendall County Subdivision Control Ordinance. Please consult with the Kendall County Health Department to verify the limitations of your site for onsite conventional sewage disposal.

Figure 6A: Map of Building Limitations - Small Commercial Buildings & Lawns / Landscaping



Figure 6B: Map of Building Limitations - Shallow Excavations



Attachment 3, Page 24
Figure 6C: Map of Building Limitations - Local Roads & Streets



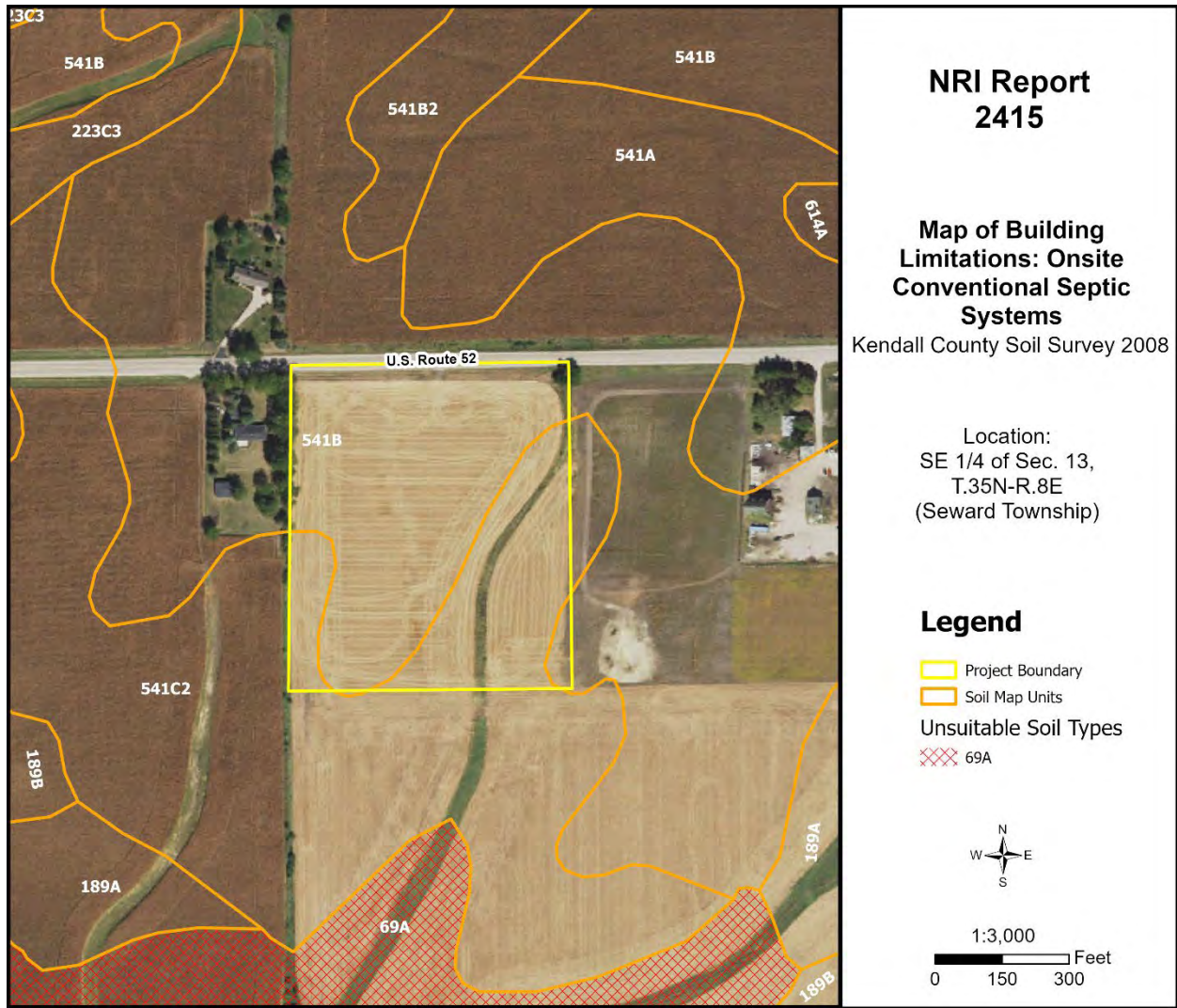

Figure 6D: Map of Building Limitations – Onsite Conventional Septic Systems

SOIL WATER FEATURES

Table 5, below, gives estimates of various soil water features that should be taken into consideration when reviewing engineering for a land use project.

HYDROLOGIC SOIL GROUPS (HSGs) – The groups are based on estimates of runoff potential. Soils are assigned to one of four groups according to the rate of water infiltration when the soils are not protected by vegetation, are thoroughly wet, and receive precipitation from long-duration storms.

- **Group A:** Soils having a high infiltration rate (low runoff potential) when thoroughly wet. These consist mainly of deep, well drained to excessively drained sands or gravelly sands. These soils have a high rate of water transmission.
- **Group B:** Soils having a moderate infiltration rate when thoroughly wet. These consist chiefly of moderately deep or deep, moderately well drained, or well drained soils that have moderately fine texture to moderately coarse texture. These soils have a moderate rate of water transmission.
- **Group C:** Soils having a slow infiltration rate when thoroughly wet. These consist chiefly of soils having a layer that impedes the downward movement of water or soils of moderately fine texture or fine texture. These soils have a slow rate of water transmission.
- **Group D:** Soils having a very slow infiltration rate (high runoff potential) when thoroughly wet. These consist chiefly of clays that have a high shrink-swell potential, soils that have a high water table, soils that have a claypan or clay layer at or near the surface, and soils that are shallow over nearly impervious material. These soils have a very slow rate of water transmission.

Note: If a soil is assigned to a dual hydrologic group (A/D, B/D or C/D) the first letter is for drained areas and the second is for undrained areas.

SURFACE RUNOFF – Surface runoff refers to the loss of water from an area by flow over the land surface. Surface runoff classes are based upon slope, climate and vegetative cover and indicates relative runoff for very specific conditions (it is assumed that the surface of the soil is bare and that the retention of surface water resulting from irregularities in the ground surface is minimal). The classes are negligible, very low, low, medium, high, and very high.

MONTHS – The portion of the year in which a water table, ponding, and/or flooding is most likely to be a concern.

WATER TABLE – Water table refers to a saturated zone in the soil and the data indicates, by month, depth to the top (upper limit) and base (lower limit) of the saturated zone in most years. These estimates are based upon observations of the water table at selected sites and on evidence of a saturated zone (grayish colors or mottles (redoximorphic features)) in the soil. Note: A saturated zone that lasts for less than a month is not considered a water table.

PONDING – Ponding refers to standing water in a closed depression, and the data indicates surface water depth, duration, and frequency of ponding.

- **Duration:** Expressed as *very brief* if less than 2 days, *brief* if 2 to 7 days, *long* if 7 to 30 days and *very long* if more than 30 days.
- **Frequency:** Expressed as: *none* meaning ponding is not possible; *rare* means unlikely but possible under unusual weather conditions (chance of ponding is 0-5% in any year); *occasional* means that it occurs, on the average, once or less in 2 years (chance of ponding is 5 to 50% in any year); and *frequent* means that it occurs, on the average, more than once in 2 years (chance of ponding is more than 50% in any year).

FLOODING – The temporary inundation of an area caused by overflowing streams, by runoff from adjacent slopes, or by tides. Water standing for short periods after rainfall or snowmelt is not considered flooding, and water standing in swamps and marshes is considered ponding rather than flooding.

- **Duration:** Expressed as: *extremely brief* if 0.1 hour to 4 hours; *very brief* if 4 hours to 2 days; *brief* if 2 to 7 days; *long* if 7 to 30 days; and *very long* if more than 30 days.
- **Frequency:** Expressed as: *none* means flooding is not probable; *very rare* means that it is very unlikely but possible under extremely unusual weather conditions (chance of flooding is less than 1% in any year); *rare* means that it is unlikely but possible under unusual weather conditions (chance of flooding is 1 to 5% in any year); *occasional* means that it occurs infrequently under normal weather conditions (chance of flooding is 5 to 50% in any year but is less than 50% in all months in any year); and *very frequent* means that it is likely to occur very often under normal weather conditions (chance of flooding is more than 50% in all months of any year).

Note: The information is based on evidence in the soil profile. In addition, consideration is also given to local information about the extent and levels of flooding and the relation of each soil on the landscape to historic floods. Information on the extent of flooding based on soil data is less specific than that provided by detailed engineering surveys that delineate flood-prone areas at specific flood frequency levels.

Table 5: Water Features

Soil Type	Hydrologic Group	Surface Runoff	Water Table	Ponding	Flooding
541B	C	Low	February – April Upper Limit: 2.0'-3.5' Lower Limit: 2.2'-4.3'	January – December Frequency: None	January – December Frequency: None
541C2	C	Medium	February – April Upper Limit: 2.0'-3.5' Lower Limit: 2.2'-4.3'	January – December Frequency: None	January – December Frequency: None

SOIL EROSION AND SEDIMENT CONTROL

Erosion is the wearing away of the soil by water, wind, and other forces. Soil erosion threatens the Nation's soil productivity and contributes the most pollutants in our waterways. Water causes about two thirds of erosion on agricultural land. Four properties, mainly, determine a soil's erodibility: texture, slope, structure, and organic matter content.

Slope has the most influence on soil erosion potential when the site is under construction. Erosivity and runoff increase as slope grade increases. The runoff then exerts more force on the particles, breaking their bonds more readily and carrying them farther before deposition. The longer water flows along a slope before reaching a major waterway, the greater the potential for erosion.

Soil erosion during and after this proposed construction can be a primary non-point source of water pollution. Eroded soil during the construction phase can create unsafe conditions on roadways, decrease the storage capacity of lakes, clog streams and drainage channels, cause deterioration of aquatic habitats, and increase water treatment costs. Soil erosion also increases the risk of flooding by choking culverts, ditches, and storm sewers and by reducing the capacity of natural and man-made detention facilities.

The general principles of erosion and sedimentation control measures include:

- Reducing/diverting flow from exposed areas, storing flows, or limiting runoff from exposed areas
- Staging construction to keep disturbed areas to a minimum
- Establishing or maintaining temporary or permanent groundcover
- Retaining sediment on site
- Properly installing, inspecting, and maintaining control measures

Erosion control practices are useful controls only if they are properly located, installed, inspected, and maintained. Soil erosion and sedimentation control plans, including maintenance responsibilities, should be clearly communicated to all contractors working on the site.

The SWCD recommends an erosion and sediment control plan for all building sites, especially if there is a wetland or stream nearby. Additionally, a National Pollutant Discharge Elimination System (NPDES) permit (Permit No. ILR10) from the Illinois Environmental Protection Agency (IEPA) is required for stormwater discharges from construction sites that will disturb 1 or more acres of land. Conditions of the NPDES ILR10 permit require the development and implementation of a Stormwater Pollution Prevention Plan (SWPPP) to reduce stormwater pollutants on the construction site before they can cause environmental issues.

Table 6: Soil Erosion Potential

Soil Type	Slope	Rating	Acreage	Percent
541B	2-5%	Slight	6.7	64.8%
541C2	5-10%	Moderate	3.6	35.2%

PRIME FARMLAND SOILS

Prime farmland soils are an important resource to Kendall County. Some of the most productive soils in the United States occur locally. Each soil map unit in the United States is assigned a prime or non-prime rating. Prime agricultural land does not need to be in the production of food & fiber.

Section 310 of the NRCS general manual states that urban or built-up land on prime farmland soils is not prime farmland. The percentages of soil map units on the parcel reflect the determination that urban or built-up land on prime farmland soils is not prime farmland.

Table 7: Prime Farmland Soils

Soil Type	Prime Designation	Acreage	Percent
541B	Prime Farmland	6.7	64.8%
541C2	Farmland of Statewide Importance	3.6	35.2%
% Prime Farmland	64.8%		

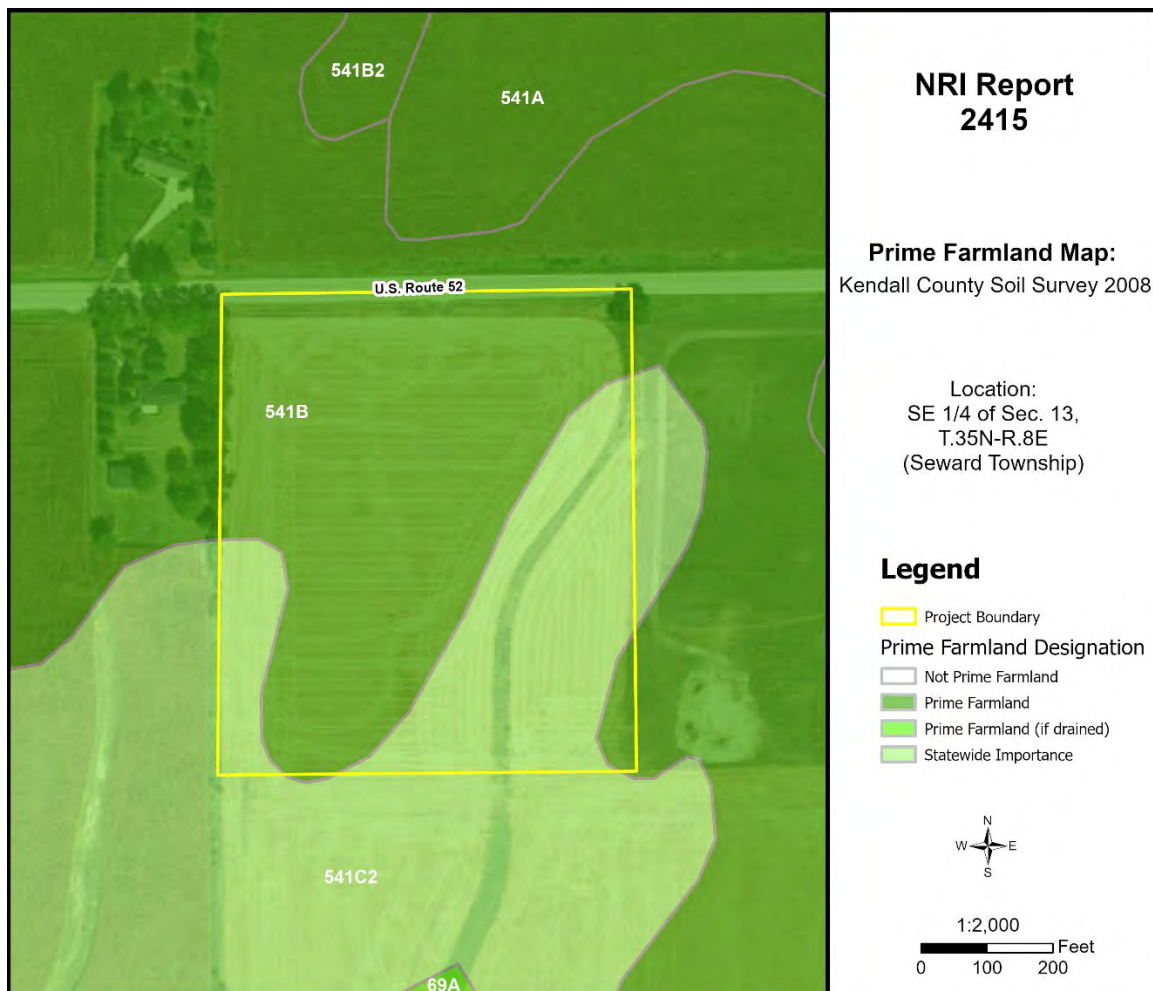

Figure 7: Map of Prime Farmland Soils

LAND EVALUATION AND SITE ASSESSMENT (LESA)

Decision-makers in Kendall County use the Land Evaluation and Site Assessment (LESA) system to determine the suitability of a land use change and/or a zoning request as it relates to agricultural land. The LESA system was developed by the United States Department of Agriculture-Natural Resources Conservation Service (USDA-NRCS) and takes into consideration local conditions such as physical characteristics of the land, compatibility of surrounding land-uses, and urban growth factors. The LESA system is a two-step procedure that includes:

LAND EVALUATION (LE)

The soils of a given area are rated and placed in groups ranging from the best to worst suited for a stated agriculture use, cropland, or forestland. The best group is assigned a value of 100, and all other groups are assigned lower values. The Land Evaluation is based on data from the Kendall County Soil Survey. The LE score is calculated by multiplying the relative value of each soil type by the number of acres of that soil. The sum of the products is then divided by the total number of acres; the answer is the Land Evaluation score on this site. The Kendall County Soil and Water Conservation District is responsible for this portion of the LESA system.

SITE ASSESSMENT (SA)

The site is numerically evaluated according to important factors that contribute to the quality of the site. Each factor selected is assigned values in accordance with the local needs and objectives. The value group is a predetermined value based upon prime farmland designation. The Kendall County LESA Committee is responsible for this portion of the LESA system.

Please Note: A land evaluation (LE) score will be compiled for every project parcel. However, when a parcel is located within municipal planning boundaries, a site assessment (SA) score is not compiled as the scoring factors are not applicable. As a result, only the LE score is available, and a full LESA score is unavailable for the parcel.

Table 8A: Land Evaluation Computation

Soil Type	Value Group	Relative Value	Acres*	Product (Relative Value x Acres)
541B	2	94	6.7	629.8
541C2	5	82	3.6	295.2
			10.3	925.0
LE Calculation			(Product of relative value / Total Acres) 925.0 / 10.3 = 89.8	
LE Score			LE = 90	

*Acreage listed in this chart provides a generalized representation and may not precisely reflect exact acres of each soil type.

The Land Evaluation score for this site is 90, indicating that this site is designated as land that is well suited for agricultural uses considering the Land Evaluation score is above 80.

Table 8B: Site Assessment Computation

A.	Agricultural Land Uses	Points
	1. Percentage of area in agricultural uses within 1.5 miles of site. (20-10-5-0)	20
	2. Current land use adjacent to site. (30-20-15-10-0)	20
	3. Percentage of site in agricultural production in any of the last 5 years. (20-15-10-5-0)	20
	4. Size of site. (30-15-10-0)	0
B.	Compatibility / Impact on Uses	
	1. Distance from city or village limits. (20-10-0)	10
	2. Consistency of proposed use with County Land Resource Management Concept Plan and/or municipal comprehensive land use plan. (20-10-0)	0
	3. Compatibility of agricultural and non-agricultural uses. (15-7-0)	7
C.	Existence of Infrastructure	
	1. Availability of public sewage system. (10-8-6-0)	8
	2. Availability of public water system. (10-8-6-0)	8
	3. Transportation systems. (15-7-0)	7
	4. Distance from fire protection service. (10-8-6-2-0)	6
	Site Assessment Score:	106

Land Evaluation Value: 90 + Site Assessment Value: 106 = LESA Score: 196

Table 9: LESA Score Summary

LESA SCORE	LEVEL OF PROTECTION
0-200	Low
201-225	Medium
226-250	High
251-300	Very High

The LESA Score for this site is 196 which indicates a low level of protection for the proposed project site. Selecting the project site with the lowest total points will generally protect the best farmland located in the most viable areas and maintain and promote the agricultural industry in Kendall County.

LAND USE PLANS

Many counties, municipalities, villages, and townships have developed land-use plans. These plans are intended to reflect the existing and future land-use needs of a given community. Please contact Kendall County Planning, Building & Zoning for information regarding their comprehensive land use plan and map.

DRAINAGE, RUNOFF, AND FLOOD INFORMATION

U.S.G.S Topographic maps give information on elevations, which are important mostly to determine slopes, drainage directions, and watershed information.

Elevations determine the area of impact of floods of record. Slope information determines steepness and erosion potential. Drainage directions determine where water leaves the PIQ, possibly impacting surrounding natural resources.

Watershed information is given for changing land use to a subdivision type of development on parcels greater than 10 acres.

WHAT IS A WATERSHED?

Simply stated, a watershed is the area of land that contributes water to a certain point. The watershed boundary is important because the area of land in the watershed can now be calculated using an irregular shape area calculator such as a dot counter or planimeter.

Using regional storm event information, and site-specific soils and land use information, the peak stormwater flow through the point marked "O" for a specified storm event can be calculated. This value is called a "Q" value (for the given storm event) and is measured in cubic feet per second (CFS).

When construction occurs, the Q value naturally increases because of the increase in impermeable surfaces. This process decreases the ability of soils to accept and temporarily hold water. Therefore, more water runs off and increases the Q value.

Theoretically, if each development, no matter how large or small, maintains their preconstruction Q value after construction by the installation of stormwater management systems, the streams and wetlands and lakes will not suffer damage from excessive urban stormwater.

For this reason, the Kendall County SWCD recommends that the developer for intense uses, such as a subdivision, calculate the preconstruction Q value for the exit point(s). A stormwater management system

should be designed, installed, and maintained to limit the postconstruction Q value to be at or below the preconstruction value.

IMPORTANCE OF FLOOD INFORMATION

A floodplain is defined as land adjoining a watercourse (riverine) or an inland depression (non-riverine) that is subject to periodic inundation by high water. Floodplains are important areas demanding protection since they have water storage and conveyance functions which affect upstream and downstream flows, water quality and quantity, and suitability of the land for human activity. Since floodplains play distinct and vital roles in the hydrologic cycle, development that interferes with their hydrologic and biologic functions should be carefully considered.

Flooding is both dangerous to people and destructive to their properties. The following maps, when combined with wetland and topographic information, can help developers and future homeowners to “sidestep” potential flooding or ponding problems.

Flood Insurance Rate Maps (FIRMs), produced by the Federal Emergency Management Agency (FEMA), define flood elevation adjacent to tributaries and major bodies of water and superimpose that onto a simplified USGS topographic map. The scale of the FIRM maps is generally dependent on the size and density of parcels in that area. This is to correctly determine the parcel location and floodplain location. The FIRM map has three (3) zones. Zone A includes the 100-year flood (1% annual chance flood), Zone B or Zone X (shaded) is the 100 to 500-year flood (between limits of the 1% and the 0.2% annual chance flood), and Zone C or Zone X (unshaded) is outside the floodplain (outside the 0.2% annual chance flood).

The Hydrologic Atlas (H.A.) Series of the Flood of Record Map is also used for the topographic information. This map is different from the FIRM map mainly because it will show isolated or pocketed flooded areas. Kendall County uses both these maps in conjunction with each other for flooded area determinations. The Flood of Record maps show the areas of flood for various years. Both maps stress that the recurrence of flooding is merely statistical. A 100-year flood may occur twice in one year, or twice in one week, for that matter.

It should be noted that greater floods than those shown on the two maps are possible. The flood boundaries indicated provide a historic record only until the map publication date. Additionally, these flood boundaries are a function of the watershed conditions existing when the maps were produced. Cumulative changes in runoff characteristics caused by urbanization can result in an increase in flood height of future flood episodes.

Floodplains play a vital role in reducing the flood damage potential associated with an urbanizing area and, when left in an undisturbed state, also provide valuable wildlife habitat benefits. If it is the petitioner's intent to conduct floodplain filling or modification activities, the petitioner, and the Unit of Government responsible need to consider the potentially adverse effects this type of action could have on adjacent properties. The change or loss of natural floodplain storage often increases the frequency and severity of flooding on adjacent property.

If the available maps indicate the presence of a floodplain on the PIQ, the petitioner should contact the IDNR-OWR and FEMA to delineate a floodplain elevation for the parcel. If a portion of the property is indeed floodplain, applicable state, county, and local regulations will need to be reflected in the site plans. Another indication of flooding potential can be found in the soils information. Hydric soils indicate the presence of drainage ways, areas subject to ponding, or a naturally occurring high water table. These need to be considered along with the floodplain information when developing the site plan and the stormwater management plan. Development on hydric soils can contribute to the loss of water storage within the soil and the potential for increased flooding in the area.

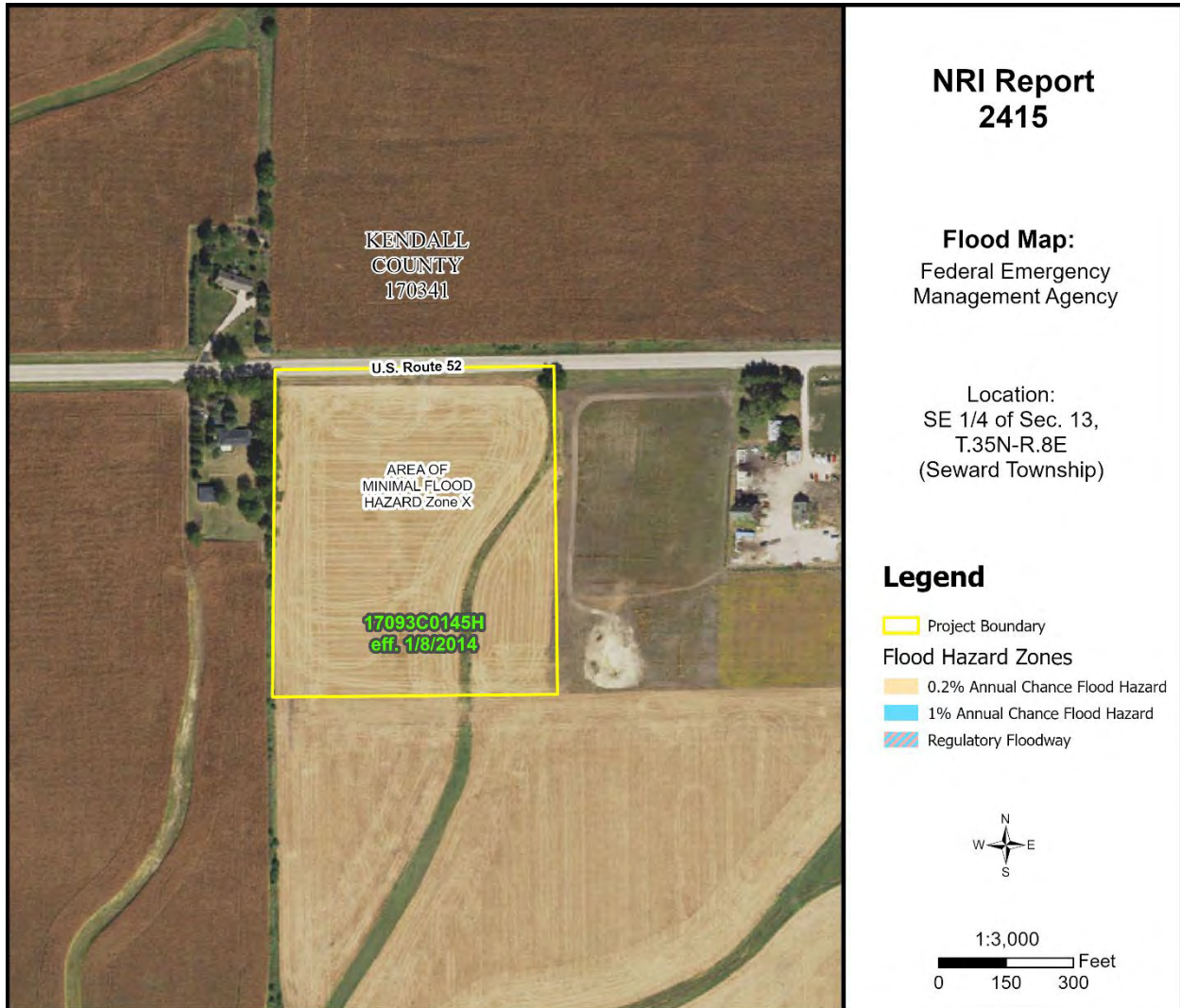

Figure 8: Flood Map

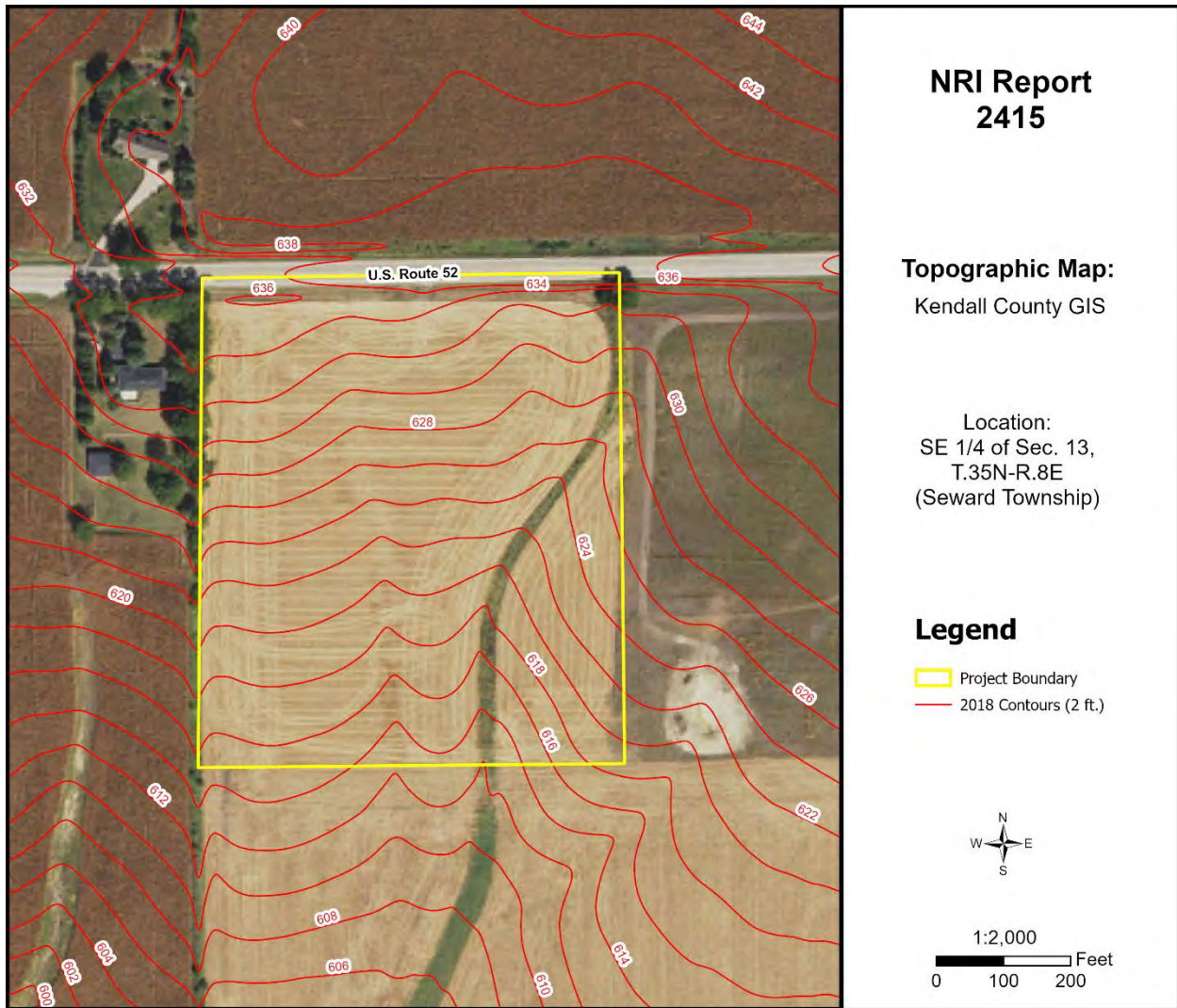

Figure 9: Topographic Map

This parcel contains soils with slopes of 2-10% and an elevation of approximately 614'-636' above sea level. The highest point is at the northwest corner, and the lowest point is at the south end of the site. According to the Federal Emergency Management Agency (FEMA) Flood Map (Figure 8), the parcel does not appear to contain areas of floodplain or floodway. It is mapped as Zone X, an area of minimal flood hazard determined to be outside of the 0.2% annual chance floodplain.

WATERSHED PLANS

WATERSHED AND SUB WATERSHED INFORMATION

A watershed is the area of land that drains into a specific point including a stream, lake, or other body of water. High points on the Earth's surface, such as hills and ridges define watersheds. When rain falls in the watershed, it flows across the ground towards a stream or lake. Rainwater carries pollutants such as oils, pesticides, and soil.

Everyone lives in a watershed. Their actions can impact natural resources and people living downstream. Residents can minimize this impact by being aware of their environment and the implications of their activities, implementing practices recommended in watershed plans, and educating others about their watershed.

The following are recommendations to developers for protection of this watershed: Preserve open space; maintain wetlands as part of development; use natural water management; prevent soil from leaving a construction site; protect subsurface drainage; use native vegetation; retain natural features; mix housing styles and types; decrease impervious surfaces; reduce area disturbed by mass grading; shrink lot size and create more open space; maintain historical and cultural resources; treat water where it falls; preserve views; and establish and link trails.

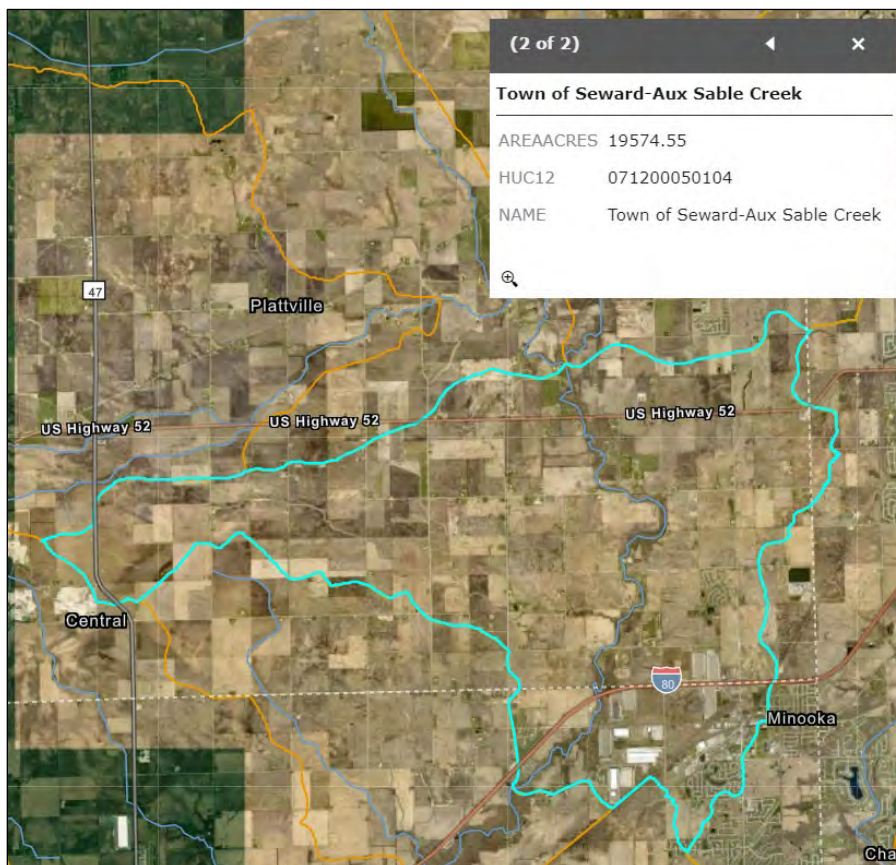

This site is located within the Upper Illinois River watershed and the Town of Seward – Aux Sable Creek sub watershed (HUC 12 – 071200050104). The Town of Seward – Aux Sable Creek sub watershed comprises 19,574.55 acres.

Figure 10: Sub Watershed Map

WETLAND INFORMATION

IMPORTANCE OF WETLAND INFORMATION

Wetlands function in many ways to provide numerous benefits to society. They control flooding by offering a slow release of excess water downstream or through the soil. They cleanse water by filtering out sediment and some pollutants and can function as rechargers of our valuable groundwater. They also are essential breeding, rearing, and feeding grounds for many species of wildlife.

These benefits are particularly valuable in urbanizing areas as development activity typically adversely affects water quality, increases the volume of stormwater runoff, and increases the demand for groundwater. In an area where many individual homes rely on shallow groundwater wells for domestic water supplies, activities that threaten potential groundwater recharge areas are contrary to the public good. The conversion of wetlands, with their sediment trapping and nutrient absorbing vegetation, to biologically barren stormwater detention ponds can cause additional degradation of water quality in downstream or adjacent areas.

It has been estimated that over 95% of the wetlands that were historically present in Illinois have been destroyed while only recently has the true environmental significance of wetlands been fully recognized. America is losing 100,000 acres of wetland a year and has saved 5 million acres total (since 1934). One acre of wetland can filter 7.3 million gallons of water a year. These are reasons why our wetlands are high quality and important.

This section contains the National Wetlands Inventory, which is the most comprehensive inventory to date. The National Wetlands Inventory is reproduced from an aerial photo at a scale of 1" equals 660 feet. The NRCS developed these maps in cooperation with U.S. EPA (Environmental Protection Agency,) and the U.S. Fish and Wildlife Service, using the National Food Security Act Manual, 3rd Edition. The main purpose of these maps is to determine wetland areas on agricultural fields and areas that may be wetlands but are in a non-agriculture setting.

The National Wetlands Inventory in no way gives an exact delineation of the wetlands, but merely an outline, or the determination that there is a wetland within the outline. For the final, most accurate wetland **determination** of a specific wetland, a wetland **delineation** must be certified by NRCS staff using the National Food Security Act Manual (on agricultural land.) On urban land, a certified wetland delineator must perform the delineation using the ACOE 1987 Manual. *See the glossary section for the definitions of "delineation" and "determination."*

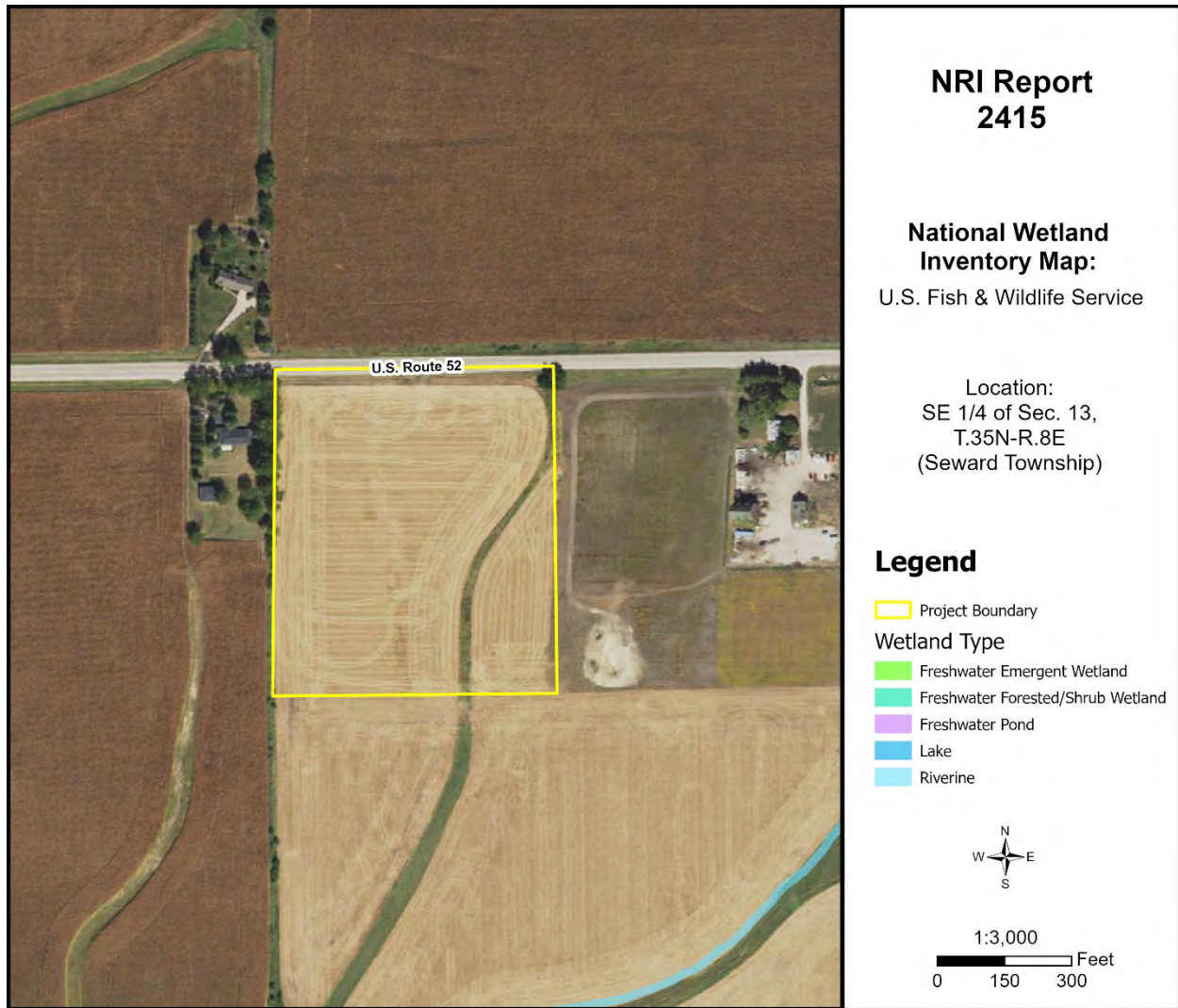

Figure 11: Wetland Map

Office maps indicate that mapped wetlands/waters are not present on the parcel in question (PIQ). A riverine waterway is mapped to the south of the PIQ. To determine the presence of wetlands, a wetland delineation specialist, who is recognized by the U.S. Army Corps of Engineers, should determine the exact boundaries and value of the wetlands.

HYDRIC SOILS

Soils information gives another indication of flooding potential. The soils map on the following page indicates the soil(s) on the parcel that the Natural Resources Conservation Service indicates as hydric. Hydric soils, by definition, have seasonal high water at or near the soil surface and/or have potential flooding or ponding problems. All hydric soils range from poorly suited to unsuitable for building. One group of the hydric soils are the organic soils, which formed from dead organic material. Organic soils are unsuitable for building because of not only the high water table but also their subsidence problems.

It is important to add the possibility of hydric inclusions in a soil type. An inclusion is a soil polygon that is too small to appear on these maps. While relatively insignificant for agricultural use, hydric soil inclusions become more important to more intense uses such as a residential subdivision.

While considering hydric soils and hydric inclusions, it is noteworthy to mention that subsurface agriculture drainage tile occurs in almost all poorly drained and somewhat poorly drained soils. Drainage tile expedites drainage and facilitates farming. It is imperative that these drainage tiles remain undisturbed. A damaged subsurface drainage tile may return original hydrologic conditions to all the areas that drained through the tile (ranging from less than one acre to many square miles.)

For an intense land use, the Kendall County SWCD recommends the following: a topographical survey with 1 foot contour intervals to accurately define the flood area on the parcel, an intensive soil survey to define most accurately the locations of the hydric soils and inclusions, and a drainage tile survey on the area to locate the tiles that must be preserved to maintain subsurface drainage.

Table 10: Hydric Soils

Soil Types	Drainage Class	Hydric Designation	Hydric Inclusions Likely	Hydric Rating %	Acreage	Percent
541B	Moderately Well Drained	Non-Hydric	Yes	5%	6.7	64.8%
541C2	Moderately Well Drained	Non-Hydric	Yes	3%	3.6	35.2%

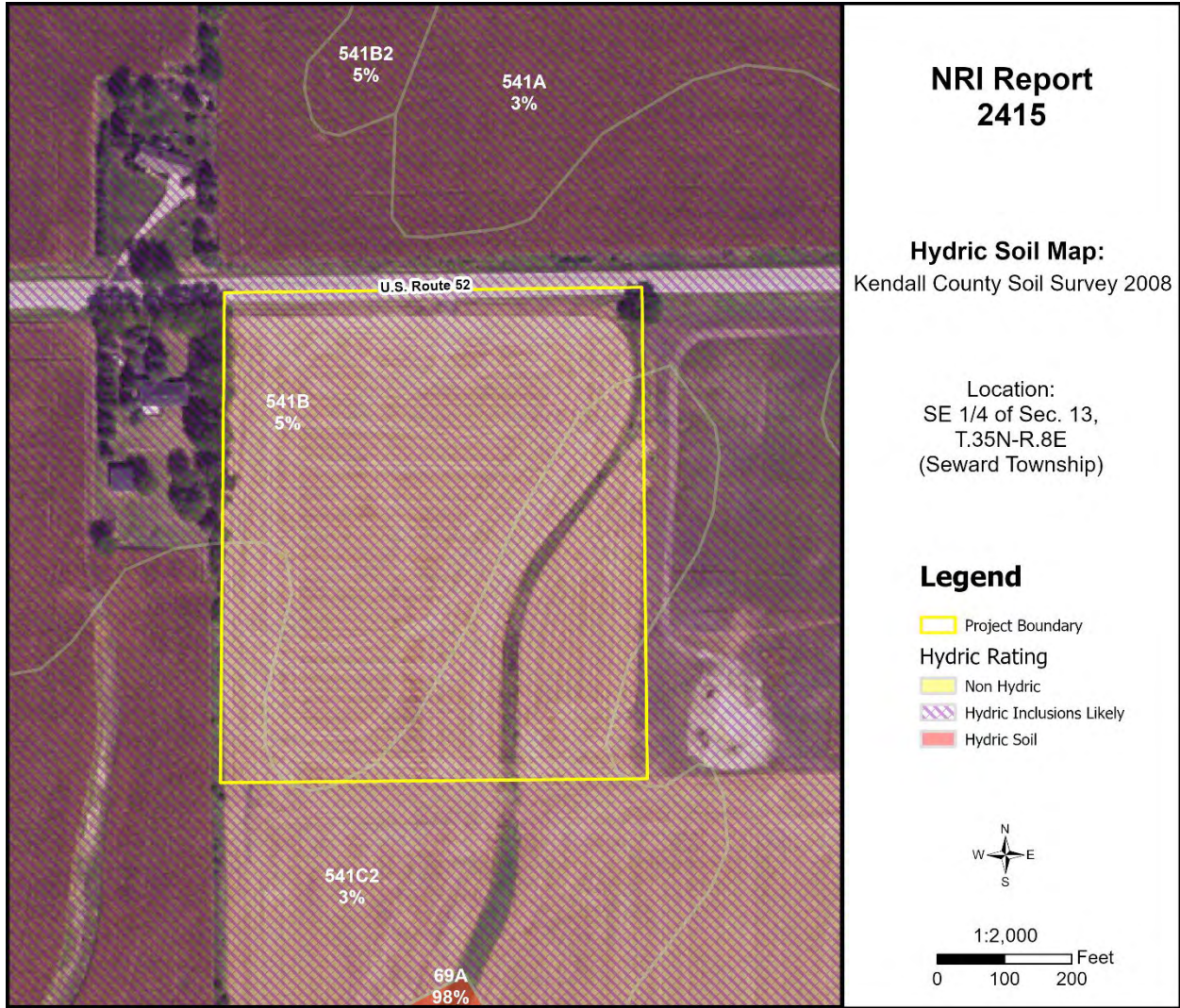

Figure 12: Hydric Soils Map

WETLAND AND FLOODPLAIN REGULATIONS

PLEASE READ THE FOLLOWING IF YOU ARE PLANNING TO DO ANY WORK NEAR A STREAM (THIS INCLUDES SMALL UNNAMED STREAMS), LAKE, WETLAND OR FLOODWAY.

The laws of the United States and the State of Illinois assign certain agencies specific and different regulatory roles to protect the waters within the State's boundaries. These roles, when considered together, include protection of navigation channels and harbors, protection against floodway encroachments, maintenance and enhancement of water quality, protection of fish and wildlife habitat and recreational resources, and, in general, the protection of total public interest. Unregulated use of the waters within the State of Illinois could permanently destroy or alter the character of these valuable resources and adversely impact the public. Therefore, please contact the proper regulatory authorities when planning any work associated with Illinois waters so that proper consideration and approval can be obtained.

WHO MUST APPLY?

Anyone proposing to dredge, fill, rip rap, or otherwise alter the banks or beds of, or construct, operate, or maintain any dock, pier, wharf, sluice, dam, piling, wall, fence, utility, floodplain or floodway subject to State or Federal regulatory jurisdiction should apply for agency approvals.

REGULATORY AGENCIES

- **Wetland or U.S. Waters:** U.S. Army Corps of Engineers, Chicago District, 231 South LaSalle Street, Suite 1500, Chicago, IL 60604. Phone: (312) 846-5530
- **Floodplains:** Illinois Department of Natural Resources - Office of Water Resources, One Natural Resources Way, Springfield, IL 62702-1270. Phone: (217) 782-6302
- **Water Quality/Erosion Control:** Illinois Environmental Protection Agency, 1021 North Grand Avenue East, P.O. Box 19276, Springfield, IL 62794-9276. Phone: (217) 782-3397

COORDINATION

We recommend early coordination with the regulatory agencies BEFORE finalizing work plans. This allows the agencies to recommend measures to mitigate or compensate for adverse impacts. Also, the agency can make possible environmental enhancement provisions early in the project planning stages. This could reduce time required to process necessary approvals.

CAUTION: Contact with the United States Army Corps of Engineers is strongly advised before commencement of any work in or near a Waters of the United States. This could save considerable time and expense. Persons responsible for willful and direct violation of Section 10 of the River and Harbors Appropriation Act of 1899 or Section 404 of the Clean Water Act are subject to fines ranging up to \$16,000 per day of violation, with a maximum cap of \$187,500 in any single enforcement action, as well as criminal enforcement.

GLOSSARY

AGRICULTURAL PROTECTION AREAS (AG AREAS) - Allowed by P.A. 81-1173. An AG AREA consists of a minimum of 350 acres of farmland, as contiguous and compact as possible. Petitioned by landowners, AG AREAS protect for a period of ten years initially, then reviewed every eight years thereafter. AG AREA establishment exempts landowners from local nuisance ordinances directed at farming operations, and designated land cannot receive special tax assessments on public improvements that do not benefit the land, e.g. water and sewer lines.

AGRICULTURE - The growing, harvesting and storing of crops including legumes, hay, grain, fruit and truck or vegetable including dairying, poultry, swine, sheep, beef cattle, pony and horse production, fur farms, and fish and wildlife farms; farm buildings used for growing, harvesting and preparing crop products for market, or for use on the farm; roadside stands, farm buildings for storing and protecting farm machinery and equipment from the elements, for housing livestock or poultry and for preparing livestock or poultry products for market; farm dwellings occupied by farm owners, operators, tenants or seasonal or year around hired farm workers.

BEDROCK - Indicates depth at which bedrock occurs. Also lists hardness as rippable or hard.

FLOODING - Indicates frequency, duration, and period during year when floods are likely to occur.

HIGH WATER TABLE - A seasonal high water table is a zone of saturation at the highest average depth during the wettest part of the year. May be apparent, perched, or artesian kinds of water tables.

- **Water table, Apparent:** A thick zone of free water in the soil. An apparent water table is indicated by the level at which water stands in an uncased borehole after adequate time is allowed for adjustment in the surrounding soil.
- **Water table, Artesian:** A water table under hydrostatic head, generally beneath an impermeable layer. When this layer is penetrated, the water level rises in an uncased borehole.
- **Water table, Perched:** A water table standing above an unsaturated zone. In places an upper, or perched, water table is separated from a lower one by a dry zone.

DELINEATION - For Wetlands: A series of pink or orange flags placed on the ground by a certified professional that outlines the wetland boundary on a parcel.

DETERMINATION - A polygon drawn on a map using map information that gives an outline of a wetland.

HYDRIC SOIL - This type of soil is saturated, flooded, or ponded long enough during the growing season to develop anaerobic conditions in the upper part (USDA Natural Resources Conservation Service 1987).

INTENSIVE SOIL MAPPING - Mapping done on a smaller more intensive scale than a modern soil survey to determine soil properties of a specific site, e.g. mapping for septic suitability.

LAND EVALUATION AND SITE ASSESSMENT (L.E.S.A.) - LESA is a systematic approach for evaluating a parcel of land and to determine a numerical value for the parcel for farmland preservation purposes.

MODERN SOIL SURVEY - A soil survey is a field investigation of the soils of a specific area, supported by information from other sources. The kinds of soil in the survey area are identified and their extent shown on a map, and an accompanying report describes, defines, classifies, and interprets the soils. Interpretations predict the behavior of the soils under different uses and the soils' response to management. Predictions are made for areas of soil at specific places. Soils information collected in a soil survey is useful in developing land-use plans and alternatives involving soil management systems and in evaluating and predicting the effects of land use.

PERMEABILITY - Values listed estimate the range (in rate and time) it takes for downward movement of water in the major soil layers when saturated but allowed to drain freely. The estimates are based on soil texture, soil structure, available data on permeability and infiltration tests, and observation of water movement through soils or other geologic materials.

PIQ - Parcel in question

POTENTIAL FROST ACTION - Damage that may occur to structures and roads due to ice lens formation causing upward and lateral soil movement. Based primarily on soil texture and wetness.

PRIME FARMLAND - Prime farmland soils are lands that are best suited to food, feed, forage, fiber and oilseed crops. It may be cropland, pasture, woodland, or other land, but it is not urban and built up land or water areas. It either is used for food or fiber or is available for those uses. The soil qualities, growing season, and moisture supply are those needed for a well-managed soil economically to produce a sustained high yield of crops. Prime farmland produces in highest yields with minimum inputs of energy and economic resources and farming the land results in the least damage to the environment. Prime farmland has an adequate and dependable supply of moisture from precipitation or irrigation. The temperature and growing season are favorable. The level of acidity or alkalinity is acceptable. Prime farmland has few or no rocks and is permeable to water and air. It is not excessively erodible or saturated with water for long periods and is not frequently flooded during the growing season. The slope ranges mainly from 0 to 5 percent (USDA Natural Resources Conservation Service).

SEASONAL - When used in reference to wetlands indicates that the area is flooded only during a portion of the year.

SHRINK-SWELL POTENTIAL - Indicates volume changes to be expected for the specific soil material with changes in moisture content.

SOIL MAPPING UNIT - A map unit is a collection of soil areas of miscellaneous areas delineated in mapping. A map unit is generally an aggregate of the delineations of many different bodies of a kind of soil or miscellaneous area but may consist of only one delineated body. Taxonomic class names and accompanying phase terms are used to name soil map units. They are described in terms of ranges of soil properties within the limits defined for taxa and in terms of ranges of taxadjuncts and inclusions.

SOIL SERIES - A group of soils, formed from a particular type of parent material, having horizons that, except for texture of the A or surface horizon, are similar in all profile characteristics and in arrangement in the soil profile. Among these characteristics are color, texture, structure, reaction, consistence, and mineralogical and chemical composition.

SUBSIDENCE - Applies mainly to organic soils after drainage. Soil material subsides due to shrinkage and oxidation.

TOPSOIL - That portion of the soil profile where higher concentrations of organic material, fertility, bacterial activity and plant growth take place. Depths of topsoil vary between soil types.

WATERSHED - An area of land that drains to an associated water resource such as a wetland, river or lake. Depending on the size and topography, watersheds can contain numerous tributaries, such as streams and ditches, and ponding areas such as detention structures, natural ponds and wetlands.

WETLAND - An area that has a predominance of hydric soils and that is inundated or saturated by surface or groundwater at a frequency and duration sufficient enough to support, and under normal circumstances does support, a prevalence of hydrophytic vegetation typically adapted for life in saturated soil conditions.

REFERENCES

- Association of Illinois Soil & Water Conservation Districts. 2020. Illinois Urban Manual.
- Berg, R. C., and J. P. Kempton. 1984. Potential for contamination of shallow aquifers from land burial of municipal wastes: Champaign, Illinois, Illinois State Geological Survey map, scale 1:500,000.
- Clean Water Act of 1972, Sections 309 and 404.
- DeKalb County Watersheds. DeKalb County Watershed Discovery Tool. <https://dekalb-watershed.maps.arcgis.com/apps/View/index.html?appid=bc431f7eaf5e485897e95c303658ee8c>. Accessed May 2024.
- Federal Emergency Management Agency. National Flood Hazard Layer (NFHL) Viewer. <https://hazards-fema.maps.arcgis.com/apps/webappviewer/index.html?id=8b0adb51996444d4879338b5529aa9cd>. Accessed May 2024.
- Illinois State Geological Survey, Department of Natural Resources. 2021. Geologic Road Map of Illinois.
- Kendall County Department of Planning Building and Zoning and Kendall County Soil and Water Conservation District In cooperation with NRCS, USDA. Land Evaluation and Site Assessment System.
- Kendall County. 2023. Land Resource Management Plan Map.
- Natural Resources Conservation Service, United States Department of Agriculture. General Manual, Title 310, Land Use.
- Natural Resources Conservation Service, United States Department of Agriculture. 2007. Hydric Soils of the United States.
- Natural Resources Conservation Service, United States Department of Agriculture. Hydrologic Unit Map for Kendall County.
- Natural Resources Conservation Service, United States Department of Agriculture. 1987. Soil Erosion by Water. Agriculture Information Bulletin 513.
- Natural Resources Conservation Service, United States Department of Agriculture. 2008. Soil Survey of Kendall County.
- Natural Resources Conservation Service, United States Department of Agriculture. Web Soil Survey. <http://websoilsurvey.sc.egov.usda.gov/>. Accessed May 2024.
- Rivers and Harbors Appropriation Act of 1899, Section 10.
- Rockford Map Publishers, Inc. 2021. Land Atlas and Plat Book, Kendall County, Illinois, 21st Edition.
- United States Fish & Wildlife Service. 2018. National Wetlands Inventory. <https://data.nal.usda.gov/dataset/national-wetlands-inventory>. Accessed May 2024.
- Nature Conservancy (U.S.) Great Lakes Program. 1994. *The Conservation of Biological Diversity in the Great Lakes Ecosystem: Issues and Opportunities*. The Program, 1994.

Matt Asselmeier

From: Peter Fleming <[REDACTED]>
Sent: Tuesday, May 14, 2024 10:37 PM
To: Matt Asselmeier
Cc: Tim O'Brien
Subject: [External]Follow Up from Seward Twp.

CAUTION - This email originated from outside the organization. Do not click links or open attachments unless you recognize the sender and know the content is safe.

Matt,

Our planning commission met this evening and approved the zoning change request for the roofing company on Rt. 52 proposed by Filotto. This will go to the next Twp Board Meeting in June.

On another couple matters. Can you please have your code enforcement officer look into these two matters.

- [REDACTED]
- [REDACTED]

Thanks Matt and please feel free to contact me with any questions.

Pete Fleming
[REDACTED] cell

**ZONING, PLATTING & ADVISORY COMMITTEE (ZPAC)
May 7, 2024 – Unapproved Meeting Minutes**

PBZ Chairman Seth Wormley called the meeting to order at 9:00 a.m.

Present:

Matt Asselmeier – PBZ Department
Meagan Briganti – GIS Department
David Guritz – Forest Preserve (Arrived at 9:02 a.m.)
Brian Holdiman – PBZ Department
Fran Klaas – Highway Department
Commander Jason Langston – Sheriff's Department
Alyse Olson – Soil and Water Conservation District (Arrived at 9:02 a.m.)
Aaron Rybski – Health Department
Seth Wormley – PBZ Committee Chair

Absent:

Greg Chismark – WBK Engineering, LLC

Audience:

Tim O'Brien, Pete Fleming, Michael Korst, Jim Filotto, Ryan Solum, Bruce Miller, Alex Schuster, and Gloria Foxman

PETITIONS

Petition 24-11 James W. Filotto on Behalf of Oakland Avenue Storage, LLC

Mr. Asselmeier summarized the request.

The Petitioner would like a map amendment rezoning approximately eleven more or less (11 +/-) acres located on south side of Route 52 between 276 and 514 Route 52 on the south side of Route 52 from A-1 Agricultural District to B-3 Highway Business District in order to operate a contractor's office at the property.

The Petitioner has also submitted an application for a conditional use permit for construction services business at the property (see Petition 24-12).

If the requested map amendment and conditional use permit are approved, the Petitioner will submit an application for site plan approval.

The application materials and zoning plat were provided.

The property was located between 276 and 514 Route 52.

The property was approximately eleven (11) acres in size.

The existing land use was Agricultural.

The County's Future Land Use Map calls for the property to be Commercial. The Village of Shorewood's Plan calls for the property to be Mixed Use.

Route 52 is a State maintained Arterial Road.

There is a trail planned along Route 52.

There are no floodplains or wetlands on the property.

The adjacent properties were used for Agricultural, Single-Family Residential, and a landscaping business.

The adjacent properties were zoned A-1 and A-1 SU.

Properties within one half (1/2) of a mile were zoned A-1, A-1 SU, B-2, B-3 SU, B-4 and Will County Zoning.

The A-1 special use permits to east are for a landscaping business and fertilizer plant.

The A-1 special use permit to the west is for a landing strip.

The B-3 special use permit to the east is for indoor and outdoor storage.

The property to the north of the subject property is planned to be a school.

EcoCAT Report submitted and consultation was terminated.

The application for NRI was submitted on April 22, 2024.

Petition information was sent to Seward Township on April 30, 2024.

Petition information was sent to the Village of Shorewood on April 30, 2024.

Petition information was sent to the Minooka Fire Protection District on April 30, 2024.

The Petitioner would like to rezone the property to operate a construction services/contractor service at the subject property.

The site is currently farmed. Any future buildings would have to meet applicable building codes.

No utilities are onsite.

The property fronts Route 52. Access would have to be approved by IDOT.

Parking and driving aisles would be evaluated as part of the site plan review process.

Based on the proposed uses, no new odors are foreseen. The owners of the property would have to follow applicable odor control regulations based on potential other future B-3 allowable uses.

Lighting would need to be evaluated as part of site plan review.

Landscaping would need to be evaluated as part of site plan review.

Any signage would have to meet applicable regulations and secure permits.

The owners of the property would have to follow applicable noise control regulations based on future land uses. Noise control measures would need to be evaluated as part of site plan approval.

Stormwater control would be evaluated as part of site plan review.

The proposed Findings of Fact were as follows:

Existing uses of property within the general area of the property in question. The surrounding properties are used for agricultural purposes, single-family residential, and a landscaping business.

The Zoning classification of property within the general area of the property in question. The surrounding properties are zoned A-1 and A-1 with a special use permit for a landscaping business. Other properties in the vicinity possess business zoning classifications.

The suitability of the property in question for the uses permitted under the existing zoning classification. The Petitioners proposed use of the property, for the operation of a construction/contractor business, is not allowed in the A-1 Zoning District.

The trend of development, if any, in the general area of the property in question, including changes, if any, which may have taken place since the day the property in question was in its present zoning classification. The Zoning Board of Appeals shall not recommend the adoption of a proposed amendment unless it finds that the adoption of such an amendment is in the public interest and is not solely for the interest of the applicant. The Zoning Board of Appeals may recommend the adoption of an amendment changing the zoning classification of the property in question to any higher classification than that requested by the applicant. For the purpose of this paragraph the R-1 District shall be considered the highest classification and the M-2 District shall be considered the lowest classification. The trend of development in the area is a mix of agricultural, commercial, and public/institutional. s

Consistency with the purpose and objectives of the Land Resource Management Plan and other adopted County or municipal plans and policies. The subject property is classified as Commercial on the Future Land Use Map and the B-3 Zoning District is consistent with this land classification.

Staff recommended approval of the proposed map amendment.

Mr. Rybski made a motion, seconded by Mr. Klaas, to recommend approval of map amendment.

Seward Township's proposed future land use map did not propose a re-classification for this property.

The votes were follows:

Ayes (9): Asselmeier, Briganti, Guritz, Holdiman, Klaas, Langston, Olson, Rybski, and Wormley

Nays (0): None

Abstain (0): None

Absent (1): Chismark

The motion passed.

The proposal goes to the Kendall County Regional Planning Commission on May 22, 2024.

PUBLIC COMMENT

None

ADJOURNMENT

Mr. Guritz made a motion, seconded by Mr. Rybski, to adjourn.

With a voice vote of nine (9) ayes, the motion carried.

The ZPAC, at 9:54 a.m., adjourned.

Respectfully Submitted,
Matthew H. Asselmeier, AICP, CFM
Director

Enc.

**KENDALL COUNTY
ZONING & PLATTING ADVISORY COMMITTEE
MAY 7, 2024**

IF YOU WOULD LIKE TO BE CONTACTED ON FUTURE MEETINGS REGARDING THIS TOPIC, PLEASE PROVIDE YOUR ADDRESS OR EMAIL ADDRESS

NAME	ADDRESS (OPTIONAL)	EMAIL ADDRESS (OPTIONAL)
<i>Jim O'Brien</i>		
<i>Pete Fleming</i>		
<i>Michael Korst</i>		
<i>Jim Filotto</i>		
<i>Ryan Solum</i>		
<i>BRUCE MILLER</i>		
<i>ALEX Schuster</i>		

Matt Asselmeier

From: Short, Michael A <Michael.Short@illinois.gov>
Sent: Wednesday, May 8, 2024 9:06 AM
To: Matt Asselmeier
Cc: Fran Klaas; Seth Wormley; Christina Burns
Subject: [External]RE: 09-13-400-011

CAUTION - This email originated from outside the organization. Do not click links or open attachments unless you recognize the sender and know the content is safe.

IDOT has no concerns at this time.

Thanks,

Michael Short

Program Development Engineer
Illinois Department of Transportation, District 3
700 East Norris Drive
Ottawa, IL 61350
Michael.Short@illinois.gov
815-434-8450

From: Matt Asselmeier <masselmeier@kendallcountyil.gov>
Sent: Friday, April 26, 2024 9:42 AM
To: Short, Michael A <Michael.Short@illinois.gov>
Cc: EXT Klaas, Francis <FKlaas@kendallcountyil.gov>; Seth Wormley <swormley@kendallcountyil.gov>; Christina Burns <cburns@kendallcountyil.gov>
Subject: [External] 09-13-400-011

Michael:

Kendall County received a request to rezone this property from A-1 to B-3 in order to have a construction services business at the property.

Does IDOT have any concerns regarding this request?

Thanks,

Matthew H. Asselmeier, AICP, CFM
Director
Kendall County Planning, Building & Zoning
111 West Fox Street
Yorkville, IL 60560-1498
PH: 630-553-4139
Fax: 630-553-4179

Matt Asselmeier

From: Engel_Natalie <nengel@shorewoodil.gov>
Sent: Wednesday, May 22, 2024 4:10 PM
To: Matt Asselmeier; Debold_Clarence; Klima_Aaron
Subject: [External]Petition 24-11

CAUTION - This email originated from outside the organization. Do not click links or open attachments unless you recognize the sender and know the content is safe.

Dear Mr. Asselmeier and Kendall County Regional PZC:

Thank you for forwarding the application for Oakland Ave. Storage, LLC at 276 Route 52 in unincorporated Kendall County. Unfortunately, several members of the Shorewood administrative team and I are out of town for a convention so we are not able to send a representative to this evening's meeting. We would appreciate it if this email could be read at the meeting.

As a municipality on the suburban fringe, we feel that it is our duty to work together with the adjacent counties to ensure that any new development occurs in a thoughtful manner and that we avoid urban sprawl. We believe that new development should occur within the municipalities and should be in conformance with its comprehensive plan. We believe that the agricultural nature of the unincorporated areas should be maintained until the land is developed and that any new development needs to be sensitive to the existing agricultural uses.

Shorewood's 2023 comprehensive plan, which was written by Teska Associates with substantial input from Shorewood residents as well as several residents from the nearby unincorporated areas, calls for single-family residential uses on the property. We feel that this is the most appropriate use for the property and that the industrial nature of the proposed contractor office and yard as well as the rezoning to B-3 are not appropriate for the site.

We request that the planning and zoning commission recommend denial of the request.

We would be happy to meet with the applicant or to bring them forward to discuss their proposals with the Shorewood PZC and Village Board. We would work with them to find a date that works with their schedule.

I'm sorry that I am not able to attend the meeting in person. Thank you for your careful consideration of Shorewood's concerns

Natalie Engel, AICP
Economic Development Director
Village of Shorewood

<div style="color: black; background-color: #F8C471;"><h3>Important:</h3><h4> The Village of Shorewood has moved to a new domain.</h4> Our domain has moved from "<i>vil.shorewood.il.us</i>" to "<u>shorewoodil.gov</u>".

Please update our contact details in your records including any junk or spam filtering.
 Emails sent to "<i>vil.shorewood.il.us</i>" will continue to be delivered until January 1 2024.
 </div>

Matt Asselmeier

From: Engel_Natalie <nengel@shorewoodil.gov>
Sent: Thursday, June 20, 2024 10:19 AM
To: Matt Asselmeier
Cc: Michael Korst; Jim Filotto
Subject: [External]Petition 24-11

CAUTION - This email originated from outside the organization. Do not click links or open attachments unless you recognize the sender and know the content is safe.

Dear Mr. Asselmeier,

Over the last month, we have had the opportunity to meet with the applicant for Petition 24-11. He shared his plans to construct a 16,000 SF building for his business Filotto Roofing. He explained that the building will be used to house materials and equipment and that there will be no outdoor storage.

Although we would prefer that the property was developed for residential uses within the Village limits, we appreciate that the proposed use will not be very intensive so we no longer wish to object to the petition. We do, however, request that a prohibition on outdoor storage be included in the approvals for the conditional use permit.

Thank you for giving us the opportunity to provide input.

Natalie Engel, AICP
Economic Development Director



Village of Shorewood
One Towne Center Blvd | Shorewood, IL 60404
815.553.2314

Important:

The Village of Shorewood has moved to a new domain.

Our domain has moved from "*vil.shorewood.il.us*" to "**shorewoodil.gov**".

Please update our contact details in your records including any junk or spam filtering.

Emails sent to "*vil.shorewood.il.us*" will continue to be delivered until January 1 2024.

MINUTES – UNOFFICIAL UNTIL APPROVED
KENDALL COUNTY
ZONING BOARD OF APPEALS MEETING
111 WEST FOX STREET, COUNTY BOARD ROOM (ROOMS 209 and 210)
YORKVILLE, IL 60560
May 28, 2024 – 7:00 p.m.

CALL TO ORDER

Chairman Randy Mohr called the Zoning Board of Appeals meeting to order at 7:00 p.m.

ROLL CALL:

Members Present: Scott Cherry (Arrived at 7:02 p.m.) Cliff Fox, Tom LeCuyer, Randy Mohr, Jillian Prodehl, and Dick Thompson, and Dick Whitfield

Members Absent: None

Staff Present: Matthew Asselmeier, AICP, CFM, Director and Wanda Rolf, Office Assistant

Others Present: Tim O'Brien, Joan Soltwisch, Ron Miller, Pete Fleming, Bruce Miller, Rao Addepalli, and Gloria Foxman

MINUTES:

Chairman Mohr swore in Tim O'Brien, Joan Soltwisch, Ron Miller, Pete Fleming, Bruce Miller, Rao Addepalli, and Gloria Foxman.

The Zoning Board of Appeals started their review of Petition 24-11 at 7:03 p.m.

PETITIONS:

Petition **24 – 11 – James W. Filotto on Behalf of Oakland Avenue Storage, LLC**

Request: Map Amendment Rezoning the Subject Property from A-1 Agricultural District to B-3 Highway Business District

PIN: 09-13-400-011

Location: Between 276 and 514 Route 52, Minooka in Seward Township

Purpose: Petitioner Wants to Rezone the Property in Order to Operate a Construction/Contractor's Office

Mr. Asselmeier reported that the Petitioner requested a continuance in order to address concerns raised by the Village of Shorewood.

Member Fox made a motion, seconded by Member Thompson, to continue the hearing to July 1, 2024. With a voice vote of seven (7) ayes the motion carried.

The proposal will be on the July 1, 2024, Zoning Board of Appeals agenda.

The Zoning Board of Appeals concluded their review of Petition 24-11 at 7:03 p.m.

The Zoning Board of Appeals started their review of Petition 24-13 at 7:04 p.m.

PUBLIC COMMENTS

Gloria Foxman, on behalf of Petition 24-13 James C. Marshall on Behalf of TurningPointEnergy, LLC Through TPE IL KE240 (Tenant) and Frank J. Santoro (Owner), asked if they could continue the hearing one (1) additional month to July 29, 2024, instead of July 1, 2024. Member LeCuyer made a motion, seconded by Member Whitfield, to rescind the previous motion to continue Petition 24-13 to July 1, 2024. With a voice vote of seven (7) ayes, the motion carried. Member LeCuyer made a motion, seconded by Member Whitfield, to continue the hearing on Petition 24-13 to July 29, 2024. With a voice vote of seven (7) ayes, the motion carried.

ADJOURNMENT OF THE ZONING BOARD OF APPEALS

Member Whitfield made a motion, seconded by Member LeCuyer, to adjourn.

With a voice vote of seven (7) ayes, the motion carried.

The Zoning Board of Appeals meeting adjourned at 7:55 p.m.

The next regularly scheduled meeting/hearing will be on July 1, 2024.

Respectfully submitted by,
Wanda A. Rolf
Administrative Assistant

Exhibits

1. Memo on Petition 24-11 Dated May 23, 2024



**KENDALL COUNTY
ZONING BOARD OF APPEALS
MAY 28, 2024**

In order to be allowed to present any testimony, make any comment, engage in cross-examination, or ask any question during this public hearing, you must enter your name, address, and signature on this form prior to the commencement of the public hearing. By signing this registration sheet, you agree that you understand that anything you say will be considered sworn testimony, and that you will tell the truth, the whole truth and nothing but the truth.

NAME	ADDRESS	SIGNATURE
<i>Jim O'Brien</i>		
RAO ADDEPALLI		
Ron Miller		
Pete Fleming		
FRUE MILLER		
<i>Jean Seltman</i>		
Gloria Foxman		



DEPARTMENT OF PLANNING, BUILDING & ZONING

111 West Fox Street • Room 204

Yorkville, IL • 60560

(630) 553-4141

Fax (630) 553-4179

MEMORANDUM

To: Kendall County Zoning Board of Appeals

From: Matthew H. Asselmeier, AICP, CFM, Director

Date: May 23, 2024

Re: Petition 24-11 Proposed Map Amendment for Property between 276 and 514 Route 52

James W. Filotto on Behalf of Oakland Avenue Storage, LLC submitted a request to rezone the property between 276 and 514 Route 52 (PIN: 09-13-400-011) in Seward Township from A-1 Agricultural District to B-3 Highway Business District with the intention of placing a construction/contractor's office (specifically a roofing company) at the subject property.

On the afternoon of May 22, 2024, the Village of Shorewood submitted an email to the County requesting the Kendall County Regional Planning Commission to recommend denial of the map amendment.

At the Kendall County Regional Planning Commission meeting on May 22, 2024, the Petitioner's Attorney requested that the matter be laid over until the June 26, 2024, Kendall County Regional Planning Commission meeting in order to give the Petitioner an opportunity to meet with Shorewood and resolve Shorewood's concerns. The Kendall County Regional Planning Commission agreed to this request.

Accordingly, the Petitioner is requesting a continuation of the public hearing on this proposal to July 1, 2024.

If you have any questions regarding this memo, please let me know.

MHA

Attachment 10, Page 1
KENDALL COUNTY
REGIONAL PLANNING COMMISSION

Kendall County Office Building
Rooms 209 and 210
111 W. Fox Street, Yorkville, Illinois

Approved - Meeting Minutes of May 22, 2024 - 7:00 p.m.

Chairman Bill Ashton called the meeting to order at 7:00 p.m.

ROLL CALL

Members Present: Bill Ashton, Eric Bernacki, Tom Casey, Dave Hamman (Arrived at 7:08 p.m.), Larry Nelson, Ruben Rodriguez, Claire Wilson, and Seth Wormley (Arrived at 7:40 p.m.)

Members Absent: Karin McCarthy-Lange and Bob Stewart

Staff Present: Matthew H. Asselmeier, Director, and Wanda A. Rolf, Office Assistant

Others Present: Tim O'Brien, Dave Koehler, Joan Soltwisch, Marcia Rousonelo, Ray Jackinowski, Kyle Barry, Erin Bowen, Katherine Carlson, Tom Huddleston, Paul Yearsley, Joy Lieser, Greg Henderson, Carrie Kennedy, Andrew Daylor, Kristine Henderson, Michael Korst, Bruce Miller, and Gloria Foxman

Petition 24-11 James W. Filotto on Behalf of Oakland Avenue Storage, LLC

Mr. Asselmeier summarized the request.

The Petitioner would like a map amendment rezoning approximately eleven more or less (11 +/-) acres located on south side of Route 52 between 276 and 514 Route 52 on the south side of Route 52 from A-1 Agricultural District to B-3 Highway Business District in order to operate a contractor's office at the property.

The Petitioner has also submitted an application for a conditional use permit for construction services business at the property (see Petition 24-12).

If the requested map amendment and conditional use permit are approved, the Petitioner will submit an application for site plan approval.

The application materials and zoning plat were provided.

The property was located between 276 and 514 Route 52.

The property was approximately eleven (11) acres in size.

The existing land use was Agricultural.

The County's Future Land Use Map calls for the property to be Commercial. The Village of Shorewood's Plan calls for the property to be Mixed Use.

Route 52 is a State maintained Arterial Road.

There is a trail planned along Route 52.

There are no floodplains or wetlands on the property.

The adjacent properties were used for Agricultural, Single-Family Residential, and a landscaping business.

The adjacent properties were zoned A-1 and A-1 SU.

Properties within one half (1/2) of a mile were zoned A-1, A-1 SU, B-2, B-3 SU, B-4 and Will County Zoning.

The A-1 special use permits to east are for a landscaping business and fertilizer plant.

The A-1 special use permit to the west is for a landing strip.

The B-3 special use permit to the east is for indoor and outdoor storage.

The property to the north of the subject property is planned to be a school.

EcoCAT Report submitted and consultation was terminated.

The application for NRI was submitted on April 22, 2024. The LESA Score was 196 indicating a low level of protection. The draft NRI Report was provided.

Petition information was sent to Seward Township on April 30, 2024. The Seward Township Planning Commission reviewed the proposal at their meeting on May 14, 2024, and approved the requested map amendment. The proposal goes to the Seward Township Board in June. An email with this information was provided.

Petition information was sent to the Village of Shorewood on April 30, 2024. Mr. Asselmeier read an email from the Village of Shorewood requesting that the Commission recommend denial of the request.

Petition information was sent to the Minooka Fire Protection District on April 30, 2024. No comments were received.

ZPAC reviewed this proposal at their meeting on May 7, 2024. Seward Township's proposed new Future Land Use Map did not change the classification of this property. ZPAC recommended approval of the proposal by a vote of nine (9) in favor and zero (0) in opposition with one (1) member absent. The minutes were provided.

The Petitioner would like to rezone the property to operate a construction services/contractor service at the subject property.

The site is currently farmed. Any future buildings would have to meet applicable building codes.

No utilities are onsite.

The property fronts Route 52. Access would have to be approved by IDOT. IDOT submitted an email expressing no objections to this request. The email was provided.

Parking and driving aisles would be evaluated as part of the site plan review process.

Based on the proposed uses, no new odors are foreseen. The owners of the property would have to follow applicable odor control regulations based on potential other future B-3 allowable uses.

Lighting would need to be evaluated as part of site plan review.

Landscaping would need to be evaluated as part of site plan review.

Any signage would have to meet applicable regulations and secure permits.

The owners of the property would have to follow applicable noise control regulations based on future land uses. Noise control measures would need to be evaluated as part of site plan approval.

Stormwater control would be evaluated as part of site plan review.

The proposed Findings of Fact were as follows:

Existing uses of property within the general area of the property in question. The surrounding properties are used for agricultural purposes, single-family residential, and a landscaping business.

The Zoning classification of property within the general area of the property in question. The surrounding properties are zoned A-1 and A-1 with a special use permit for a landscaping business. Other properties in the vicinity possess business zoning classifications.

The suitability of the property in question for the uses permitted under the existing zoning classification. The Petitioners proposed use of the property, for the operation of a construction/contractor business, is not allowed in the A-1 Zoning District.

The trend of development, if any, in the general area of the property in question, including changes, if any, which may have taken place since the day the property in question was in its present zoning classification. The Zoning Board of Appeals shall not recommend the adoption of a proposed amendment unless it finds that the adoption of such an amendment is in the public interest and is not solely for the interest of the applicant. The Zoning Board of Appeals may recommend the adoption of an amendment changing the zoning classification of the property in question to any higher classification than that requested by the applicant. For the purpose of this paragraph the R-1 District shall be considered the highest classification and the M-2 District shall be considered the lowest classification. The trend of development in the area is a mix of agricultural, commercial, and public/institutional.

Consistency with the purpose and objectives of the Land Resource Management Plan and other adopted County or municipal plans and policies. The subject property is classified as Commercial on the Future Land Use Map and the B-3 Zoning District is consistent with this land classification.

Staff recommended approval of the proposed map amendment.

Marcia Rousonelo was concerned about a storage facility coming to the area. She expressed concerns about aesthetics, drainage, noise, and property devaluation.

Ray Jackinowski provided pictures of the storage facility's current operations in Crest Hill. He did not want to live next to that type of use. He favored residential use of the neighboring property.

Michael Korst, Attorney for the Petitioner, said the property would not be used for storage. The proposed use is a contractor's yard, specifically a roofing company. There would be not outside storage and the property would be fenced.

Member Wormley asked how the Petitioner planned to address the objection from Shorewood. Mr. Korst responded that in discussing the proposal with Shorewood prior to application submittal, the area was planned to be mixed use. They plan to meet with Shorewood in the future. Member Wormley said that he would vote no unless the Petitioner resolved the matter with Shorewood.

Mr. Korst requested the proposal be tabled until the next meeting to allow the Petitioner an opportunity to talk with Shorewood.

Chairman Ashton favored having the Petitioner's name match the proposed use instead of having storage in the applicant's name. Oakland Avenue Storage, LLC was the legal owner of the property.

Member Nelson made a motion, seconded by Member Rodriguez, to layover the proposal to the next meeting at the Petitioner's request.

The votes were as follows:

Ayes (8): Ashton, Bernacki, Casey, Hamman, Nelson, Rodriguez, Wilson, and Wormley

Nays (0): None

Absent (2): McCarthy-Lange and Stewart

Abstain (0): None

The proposal will be continued at the Kendall County Zoning Board of Appeals on May 28, 2024, and will come back to the Regional Planning Commission on June 26, 2024.

OTHER BUSINESS/ANNOUNCEMENTS

Mr. Asselmeier reported that Petition 24-10 and 24-11 will be on the agenda for the June meeting.

ADJOURNMENT

Member Wilson made a motion, seconded by Member Nelson, to adjourn. With a voice vote of seven (7) ayes, the motion carried.

The Kendall County Regional Planning Commission meeting adjourned at 9:59 p.m.

Respectfully submitted by,
Wanda A. Rolf, Administrative Assistant

**KENDALL COUNTY
REGIONAL PLANNING COMMISSION
MAY 22, 2024**

IF YOU WOULD LIKE TO BE CONTACTED ON FUTURE MEETINGS REGARDING THIS TOPIC, PLEASE PROVIDE YOUR ADDRESS OR EMAIL ADDRESS

NAME	ADDRESS (OPTIONAL)	EMAIL ADDRESS (OPTIONAL)
Tim O'Brien		
DAVE Koehler		
BELVE MILLER		
Joan Seltman		
marcia Rousonelo		
Ray Saberski 514 RT 52		
Kyle Barry		
Gloria Foxman		

**KENDALL COUNTY
REGIONAL PLANNING COMMISSION
MAY 22, 2024**

IF YOU WOULD LIKE TO BE CONTACTED ON FUTURE MEETINGS REGARDING THIS TOPIC, PLEASE PROVIDE YOUR ADDRESS OR EMAIL ADDRESS

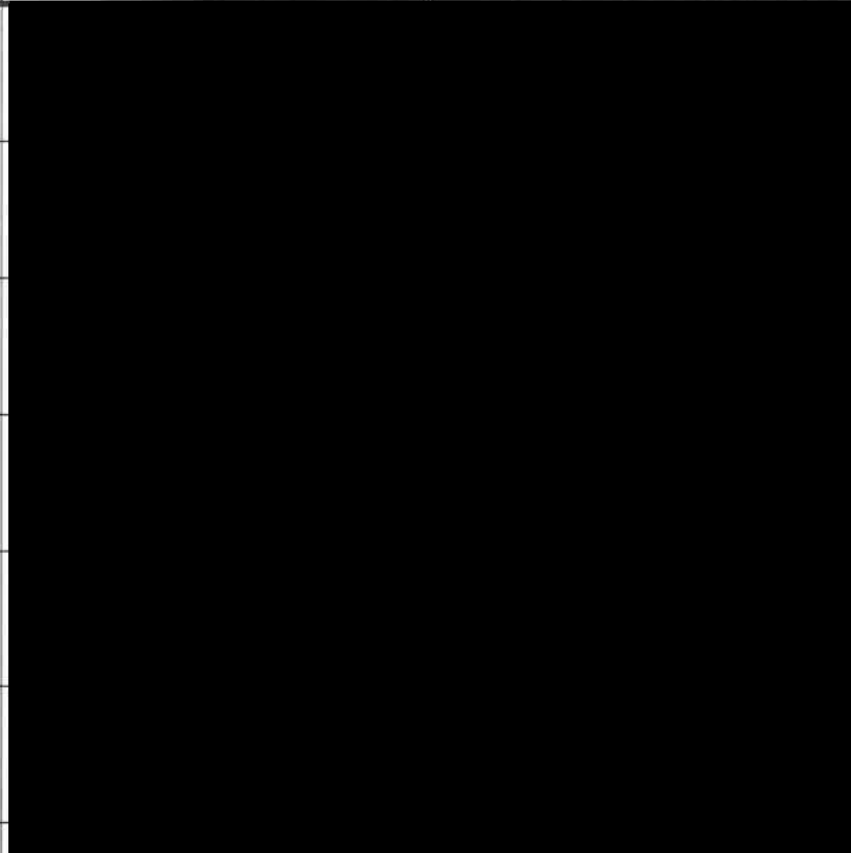
NAME	ADDRESS (OPTIONAL)	EMAIL ADDRESS (OPTIONAL)
Erin Bowen		
Katherine Carlson		
TOM HUDDLESTON		
Paul Yearley		
DAVE Koehler		
Jay Lieser		

Attachment 11, Page 1
KENDALL COUNTY
REGIONAL PLANNING COMMISSION

Kendall County Office Building
Rooms 209 and 210
111 W. Fox Street, Yorkville, Illinois

Unapproved - Meeting Minutes of June 26, 2024 - 7:00 p.m.

Chairman Bill Ashton called the meeting to order at 7:01 p.m.

ROLL CALL

Members Present: Bill Ashton, Eric Bernacki, Tom Casey, Dave Hamman, Karin McCarthy-Lange, Larry Nelson, Bob Stewart, Claire Wilson, and Seth Wormley (Arrived at 7:03 p.m.)

Members Absent: Ruben Rodriguez

Staff Present: Matthew H. Asselmeier, Director, and Wanda A. Rolf, Office Assistant

Others Present: Alex Schuster, Marcia Rousonelos, Ray Jackinowski, Michael Korst, and Jim Filotto

PETITIONS

Petition 24-11 James W. Filotto on Behalf of Oakland Avenue Storage, LLC

Mr. Asselmeier provided an update.

The Zoning Board of Appeals initiated and continued the public hearing on this proposal.

The NRI Report was finalized; the LESA Score remained 196 indicating a low level of protection.

The Village of Shorewood withdrew their intent to file a formal objection, provided no outdoor storage occurred at the property; an email stating that intention was provided.

Member Wilson asked if the Petitioner had spoken to the person that lived in the house to the west of the property. James Filotto, Petitioner, responded no. Michael Korst, Attorney for the Petitioner, felt that the concerns had been addressed by assuring the neighbor that the proposed use would not involve outside storage; all storage would be inside the building. Member Wilson expressed disappointment that the Petitioner did not talk the neighbor prior to the meeting and advised him to talk with the neighbor before submitting an application for site plan approval.

Member Bernacki asked about talks with the Village Shorewood. Mr. Korst said the talks went great and Shorewood withdrew their objections once it became clear that no outside storage would occur.

Ray Jackinowski asked why the Petitioner had outdoor storage at his other facility. Mr. Filotto said that they stored items outdoors at the other facility because they were out of space. Discussion occurred regarding the amount of space at their existing property.

The proposed location would only be a roofing business.

Discussion occurred regarding truck traffic at the subject property.

Mr. Jackinowski said that he did not want outdoor storage next to his property.

Mr. Filotto had not determined the specific location of the future building. Discussion occurred regarding obtaining a special use permit for outside storage and buffering requirements.

Member Wilson asked where shingle deliveries will occur. Mr. Filotto said shingles would be delivered to the job site.

The proposed building would be approximately fifteen thousand (15,000 square feet). The building would have a storage component.

Having storage in the name of the property created confusion.

Marcia Rousonelos discussed the tree business, storage facility, and dome in the area. She felt that these were eyesores in the area. She asked what was required to make the property a storage facility. A special use permit would be required to have outdoor storage. Discussion occurred regarding notice requirements. She expressed concerns about declining property values and to live in a nice neighborhood. Foresters are exempt from zoning and the storage facility and sports dome received applicable permits. The forty (40) acre rule does not apply for properties zoned B-3; the minimum lot size is ten thousand (10,000) square feet.

Discussion occurred regarding other uses that could be placed at the property, including more intense agricultural uses and a banquet facility.

Member Hamman made a motion, seconded by Member Bernacki, to recommend approval of the map amendment.

The votes were as follows:

Ayes (9): Ashton, Bernacki, Casey, Hamman, McCarthy-Lange, Nelson, Stewart, Wilson, and Wormley
Nays (0): None
Absent (1): Rodriguez
Abstain (0): None

The motion carried

The proposal goes to the Kendall County Zoning Board of Appeals on July 1, 2024.

CITIZENS TO BE HEARD/PUBLIC COMMENT

None

OTHER BUSINESS/ANNOUNCEMENTS

Chairman Ashton announced that a proposed amendment to the pipeline depth regulations will be on the agenda for the July meeting. Member Nelson discussed the TransCanada project in Kendall County. The proposal would require pipelines to be buried at least five feet (5') in the ground as measured from the top of the pipe.

Mr. Asselmeier reported that the owner of 7789 Route 47 wants a waiver to the landscaping requirements as part of site plan review.

Member Casey asked about an asphalt business on Route 52. Mr. Asselmeier responded that the Department was investigating the matter.

Member Bernacki reported that the Village of Plainfield discussed a development at the northwest corner of Ridge Road and Johnson Road. The proposal was condos and mixed use with industrial on the western portion; the proposal was denied by the Village Trustees. Discussion occurred regarding industrial going west of Ridge Road and planned infrastructure improvements in the area.

Member Nelson reported that the City of Plano has hired Teska Associates to update their Comprehensive Plan. Member Nelson was of the opinion that, since the Microsoft data center announcement, the drive for more solar panels outside of Plano will slow. Discussion occurred regarding a new transformer along the railroad tracks near Corneils Road.

Member Bernacki asked about the proposed solar farm on Simons Road. Mr. Asselmeier stated that the proposal was laid over at the Petitioner's request until the July 29, 2024, zoning hearing.

ADJOURNMENT

Member Bernacki made a motion, seconded by Member McCarthy-Lange, to adjourn. With a voice vote of nine (9) ayes, the motion carried.

The Kendall County Regional Planning Commission meeting adjourned at 7:56 p.m.

Respectfully submitted by,
Matthew H. Asselmeier, AICP, CFM, Director
Encs.



**KENDALL COUNTY
REGIONAL PLANNING COMMISSION
JUNE 26, 2024**

IF YOU WOULD LIKE TO BE CONTACTED ON FUTURE MEETINGS REGARDING THIS TOPIC, PLEASE PROVIDE YOUR ADDRESS OR EMAIL ADDRESS

NAME	ADDRESS (OPTIONAL)	EMAIL ADDRESS (OPTIONAL)
ALEX SCHUSTER		
Michael Korst		
Jim Filotto		
Marcia Ranson		
[Handwritten Signature]		