

**KENDALL COUNTY**  
**Ordinance No. 24-14**

An Ordinance Granting Variance to the Kendall County Highway Access Regulation Ordinance

**WHEREAS**, access to Kendall County Highways has been regulated by the Kendall County Board through the Kendall County Highway Access Regulation Ordinance, originally adopted by the Board on May 18, 1999 and notwithstanding subsequent revisions; and

**WHEREAS**, Eldamain Road (County Highway 7) has been classified as an Access 2 Highway in said Ordinance, requiring a spacing between full access and right in / right out accesses of 500 feet; and

**WHEREAS**, Kendall County Forest Preserve District, has petitioned Kendall County for the installation of a right in / right out access to the west side of Eldamain Road, located approximately 300' south of Schaefer Road and approximately 200' north of the existing full access to Subat Forest Preserve, as depicted on the attached Exhibit A; and

**WHEREAS**, said additional access location would violate the established spacing criteria for right in / right out accesses on Eldamain Road; and

**WHEREAS**, in consideration of the extremely low volume of anticipated traffic for the right in / right out access point, the need to provide preferred access geometry for buses that occasionally use the Subat Forest Preserve parking lot, and the minimal conflict created by installation of said access;

**THEREFORE, BE IT ORDAINED**, that the Kendall County Board hereby grants a variance to the Kendall County Highway Access Regulation Ordinance, for the specified purpose, subject to the terms and conditions imposed herein.

1. The above listed recitals are incorporated herein as if fully set out herein.
2. That a variance is hereby authorized to Kendall County Forest Preserve District for the installation of a right in / right out access driveway on the west side of Eldamain Road approximately 300' south of Schaefer Road in unincorporated Kendall County, IL. Said access shall conform in all ways to the construction requirements of the Kendall County Highway Department and shall be constructed at no cost to the Department.
3. That said access shall serve Kendall County Forest Preserve's Subat Preserve and shall be constructed for no other purpose.
4. Any exceptions, violations or noncompliance to the requirements contained herein, on behalf of the petitioner, will result in the immediate forfeiture of the variance.

Approved by the County Board of Kendall County, State of Illinois.

  
\_\_\_\_\_  
Matt Kellogg – Kendall County Board Chairman

I, Debbie Gillette, County Clerk in and for said County, in the State aforesaid, and keeper of the records and files thereof, as provided by statute, do hereby certify the foregoing to be a true, perfect and complete copy of an ordinance adopted by the Kendall County Board, at its regularly scheduled meeting in Yorkville, Illinois, on the 17 day of May, A.D., 2024.



  
\_\_\_\_\_  
Debbie Gillette – County Clerk

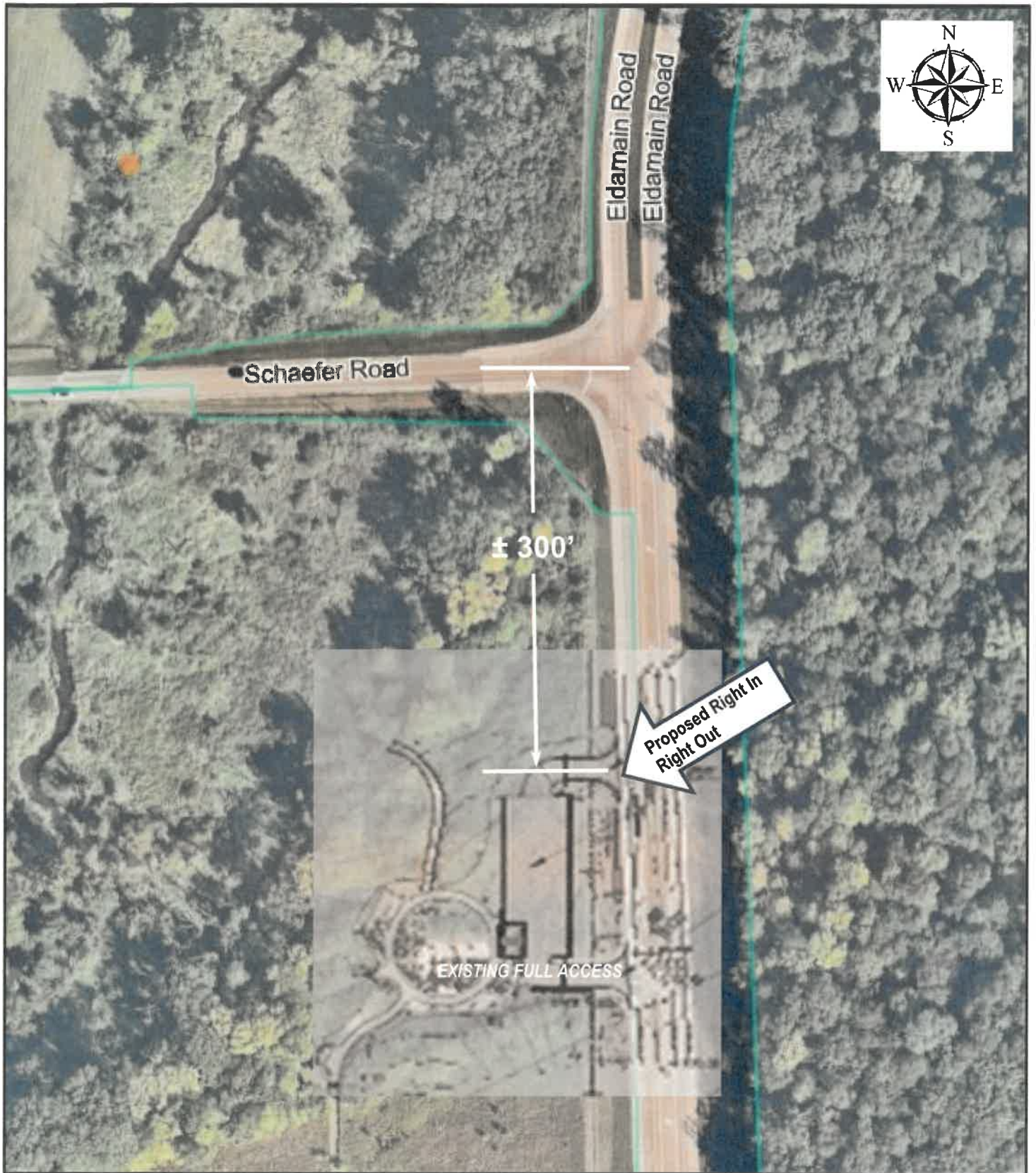

**EXHIBIT A**