

ORDINANCE NUMBER 2014 - 04

GRANTING A MAJOR AMENDMENT TO A SPECIAL USE FOR
GREEN ORGANICS INC. AT 1270 EAST BEECHER ROAD

WHEREAS, Green Organics, Inc., Milroy Farms LLC and Bristol Ventures LLC has filed a petition for a major amendment to their Special Use within the A-1 Agricultural Zoning District for a 58 acre property located on the east side of Beecher Road about 0.5 miles south of Galena Road, commonly known as 1270 E. Beecher Road, (PIN# 02-08-100-006, part of PIN# 02-08-200-015, part of PIN# 02-08-200-018, part of PIN# 02-08-200-019 and part of PIN# 02-08-200-022), in Bristol Township; and

WHEREAS, said petition is to amend their existing special use permit to continue operation of their regional compost facility at 1270 E. Beecher Road modifying the site plan to eliminate about 10.5 acres, add about 9.5 acres northeast in the City of Yorkville and seek new conditions on property; and

WHEREAS, said property is currently zoned A-1 Agricultural with an existing Special Use for operation for a landscape waste composting site; and

WHEREAS, the County Board of Kendall County, Illinois did grant the petitioner said request for as Ordinance 1993-19 on October 19, 1993; and

WHEREAS, the County Board of Kendall County, Illinois did grant the petitioner said request for a renewal as Ordinance 1997-13 on August 19, 1997; and

WHEREAS, the County Board of Kendall County, Illinois did grant the petitioner said request for a renewal as Ordinance 2000-18 on April 18, 2000; and

WHEREAS, the County Board of Kendall County, Illinois did grant the petitioner said request for a renewal as Ordinance 2008-17 on May 20, 2008; and

WHEREAS, the Zoning Administrator and/or deputies did grant the petitioner a minor amendment to the existing special use to allow the facility to begin accepting and processing food waste as Ordinance 10-25-11 on October 25, 2011; and

WHEREAS, said special uses will continue on the property; and

WHEREAS, said property is legally described as:

PARCEL 1
THAT PART OF THE NORTHWEST QUARTER OF SECTION 8, TOWNSHIP 37 NORTH, RANGE 7
EAST OF THE THIRD PRINCIPAL MERIDIAN, BEING DESCRIBED AS FOLLOWS:

COMMENCING AT THE NORTHWEST CORNER OF SAID QUARTER SECTION; THENCE NORTH 88 DEGREES 29 MINUTES 44 SECONDS EAST ALONG THE NORTH LINE OF SAID NORTHWEST QUARTER 953.68 FEET TO A POINT IN THE CENTER LINE OF A BRANCH OF THE ROB ROY CREEK FOR THE POINT OF BEGINNING; THENCE CONTINUING NORTH 88 DEGREES 29 MINUTES 44 SECONDS EAST ALONG SAID NORTH LINE 1699.46 FEET TO THE NORTHEAST CORNER OF SAID QUARTER SECTION; THENCE SOUTH 0 DEGREES 07 MINUTES 06 SECONDS EAST ALONG THE EAST LINE OF SAID QUARTER SECTION 1124.58 FEET; THENCE SOUTH 88 DEGREES 27 MINUTES 18 SECONDS WEST 2655.97 FEET TO A POINT ON THE WEST LINE OF SAID QUARTER SECTION THAT IS 1126.52 FEET SOUTH OF THE NORTHWEST CORNER OF SAID SECTION; THENCE NORTH 0 DEGREES 01 MINUTES 23 SECONDS EAST ALONG SAID WEST LINE 100.00 FEET; THENCE NORTH 87 DEGREES 51 MINUTES 12 SECONDS EAST 1498.53 FEET TO A POINT IN THE CENTER OF SAID ROB ROY CREEK; THENCE NORTH 28 DEGREES 38 MINUTES 38 SECONDS WEST ALONG SAID CREEK, 1134.24 FEET TO THE POINT OF BEGINNING, IN THE TOWNSHIP OF BRISTOL, KENDALL COUNTY, ILLINOIS
PIN: 02-08-100-006

PARCEL 2

THAT PART OF THE NORTHEAST QUARTER OF SECTION 8 IN TOWNSHIP 37 NORTH, RANGE 7 EAST OF THE THIRD PRINCIPAL MERIDIAN, DESCRIBED AS FOLLOWS:

BEGINNING AT THE NORTHWEST CORNER OF SAID NORTHEAST QUARTER; THENCE NORTH 87 DEGREES 36 MINUTES 31 SECONDS EAST, ALONG THE NORTH LINE OF SAID NORTHEAST QUARTER, 187.01 FEET; THENCE SOUTH 61 DEGREES 46 MINUTES 39 SECONDS EAST, 332.00 FEET; THENCE SOUTH 71 DEGREES 34 MINUTES 14 SECONDS EAST, 463.00 FEET; THENCE SOUTH 45 DEGREES 09 MINUTES 49 SECONDS EAST, 58.00 FEET; THENCE SOUTH 00 DEGREES 33 MINUTES 15 SECONDS WEST, 356.00 FEET; THENCE SOUTH 89 DEGREES 48 MINUTES 46 SECONDS WEST, 541.26 FEET TO A POINT ON A LINE 400.00 FEET EAST OF, AND PARALLEL WITH, THE WEST LINE OF SAID NORTHEAST QUARTER; THENCE SOUTH 01 DEGREE 14 MINUTES 06 SECONDS EAST, ALONG SAID LINE, 171.42 FEET; THENCE ALONG THE SOUTH LINE OF A PARCEL OF LAND WITH PARCEL IDENTIFICATION NUMBER 02-08-200-015 FOR THE NEXT FOUR CALLS; SOUTH 83 DEGREES 45 MINUTES 54 SECONDS WEST, 130.42 FEET, MORE OR LESS; SOUTH 86 DEGREES 27 MINUTES 54 SECONDS WEST, 65.30 FEET; NORTH 08 DEGREES 04 MINUTES 41 SECONDS WEST, 23.88 FEET; NORTH 87 DEGREES 04 MINUTES 28 SECONDS WEST, 202.52 FEET, MORE OR LESS, TO A POINT 850.00 FEET SOUTHERLY OF THE NORTHWEST CORNER OF SAID NORTHEAST QUARTER, AS MEASURED ALONG THE WEST LINE THEREOF; THENCE NORTH 01 DEGREE 14 MINUTES 06 SECONDS WEST, ALONG SAID WEST LINE, 850.00 FEET TO THE POINT OF BEGINNING, ALL IN KENDALL COUNTY, ILLINOIS, AND CONTAINING 13.72 ACRES, MORE OR LESS.

WHEREAS, all procedures required by the Kendall County Zoning Ordinance were followed including notice for public hearing, preparation of the findings of fact, and recommendation for approval by the Special Use Hearing Officer on December 9, 2013; and

WHEREAS, the findings of fact were approved as follows:

That the establishment, maintenance, or operation of the special use will not be detrimental to or endanger the public health, safety, morals, comfort, or general welfare. The operation is controlled by the EPA and inspected regularly by the Health Department and have not found anything to endanger the public health, safety, morals, comfort, or general welfare.

That the special use will not be substantially injurious to the use and enjoyment of other property in the immediate vicinity for the purposes already permitted, nor substantially diminish and impair property values within the neighborhood. The Zoning classification of property within the general area of the property in question shall be considered in determining consistency with this standard. The proposed use shall make adequate provisions for appropriate buffers, landscaping, fencing, lighting, building materials, open space and other improvements necessary to insure that the proposed use does not adversely impact adjacent uses and is compatible with the surrounding area and/or the County as a whole. The operation has been open since 1993 with some minor debris issues a long time ago and since then there have been no complaints or issues. The newer water park exists less than a mile away to the east and still there have been no complaints about affecting the area properties.

That adequate utilities, access roads and points of ingress and egress, drainage, and/or other necessary facilities have been or are being provided. The special use will not be adding any new utilities, roadways or drainage to the property. They will use the current access point onto Beecher Road which has a gate which will be closed unless the operation is open.

That the special use shall in all other respects conform to the applicable regulations of the district in which it is located, except as such regulations may in each instance be modified by the County Board pursuant to the recommendation of the Hearing Officer. The special use conforms to all applicable regulations of the A-1 Special use district.

That the special use is consistent with the purpose and objectives of the Land Resource Management Plan and other adopted County or municipal plans and policies. This operation existed before the Land Resource Management Plan existed and the plan calls for the area to be residential which it could be when/if this operation ever ceases to exist.

WHEREAS, the Kendall County Board has considered the findings and recommendation of the Hearing Officer and finds that said petition is in conformance with the provisions and intent of the Kendall County Zoning Ordinance; and

WHEREAS, this special use shall be treated as a covenant running with the land and is binding on the successors, heirs, and assigns of the property owner as to the same special use conducted on the property; and

NOW, THEREFORE, BE IT ORDAINED, that the Kendall County Board hereby repeals Kendall County Ordinances #93-17, #97-13, #00-18, #08-17 and #10-28-11 in their entirety and hereby grants approval of a major amendment to their existing special use zoning permit to continue operation of their regional compost facility at 1270 E. Beecher Road modifying the site plan to eliminate about 10.5 acres, add about 9.5 acres northeast in the City of Yorkville subject to the following conditions:

1. The facility shall comply with the conditions listed in Section 7.01.D.15 (composting of landscape waste and food waste) of the Zoning Ordinance:
Composting of landscape waste and food waste, subject to the following:
 - a. The facility shall meet all Illinois Environmental Protection Agency requirements as identified in Title 35, Subtitle G, Chapter 1, Sub-chapter 1, Park 830, Standards for compost facilities.
 - b. Operational personnel shall be present on site during all hours which the facility is

- open for the receipt of landscape waste.
- c. The hours during which landscape waste may be received shall be 7:00am to 4:00pm Monday through Friday and 7:00am to 12:00 noon Saturday. Processing operations shall cease after each day's receipts have been processed and placed in windrows, not to exceed three (3) additional hours.
 - d. The decibel levels at the property line shall not exceed Illinois Pollution Control Board standards.
 - e. A locked gate shall restrict vehicle access during closed hours except that a "lock-box" shall allow access to emergency vehicles.
 - f. Water samples shall be taken by an independent testing service and analyzed by an independent laboratory. The locations, methods and frequency of sampling and testing shall be approved by the Kendall County Environmental Health Department Director. The test results shall be sent to the Environmental Health Department within forty-five (45) days of sampling.
 - g. Soil samples shall be taken by an independent testing service and analyzed by an independent laboratory. The locations, methods and frequency of sampling and testing shall be approved by the Kendall County Environmental Health Department Director. The test results shall be sent to the Environmental Health Department within forty-five (45) days of sampling.
 - h. Authorized Kendall County personnel shall be allowed on site during business hours for inspection and testing.
 - i. The facility operator shall send up-to-date copies of the State permit and related documents including Operational Plan, Surface water management Plan, Pest Control Plan, Site Drawing, and an Annual Report to the County Solid Waste Coordinator.
 - j. Truck weights shall be limited to 73,280 pounds.
 - k. The operator shall provide weight receipts to Kendall County.
 - l. Off-site debris and trash generated by the site must be cleaned-up on a daily basis on surrounding properties with the owner's permission.
 - m. Other conditions as appropriate for the particular facility. (*Amended 6/20/2006*)
2. The facility will be permitted to take in 175,000 cubic yards of source-separated landscape materials (i.e. brush, leaves, tree trimmings and grass)
 3. The site plan shall be kept on file as "Exhibit A" attached hereto
 4. The facility operator shall maintain plantings on the berm and ditch.
 5. The facility operator shall maintain the gate and landscaping as indicated on "Exhibit B" attached hereto
 6. The facility operator shall maintain a sampling schedule as shown on "Exhibit C" attached hereto dated March 11, 2008.
 7. The County Solid Waste Coordinator shall maintain a log of complaints received on the facility.
 8. This special use Ordinance shall expire on December 1, 2023 and the petition for renewal shall be made prior to July 1, 2023.
 9. If any Illinois Environmental Protection Agency (IEPA) violations or citations are

State of Illinois
County of Kendall

Zoning Petition
#13-26

received they need to be submitted to the County Solid Waste Coordinator within 30 days.

Failure to comply with the terms of this ordinance may be cited as a basis for amending or revoking this special use permit.

IN WITNESS OF, this ordinance has been enacted on March 19th, 2014.

Attest:



Debbie Gillette
Kendall County Clerk

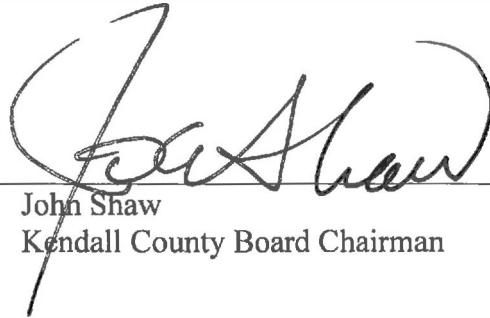

John Shaw
Kendall County Board Chairman

EXHIBIT A

Green Organics Compost Facility
 1270 E. Beecher Road, Bristol, IL
 Green Organics, Inc.

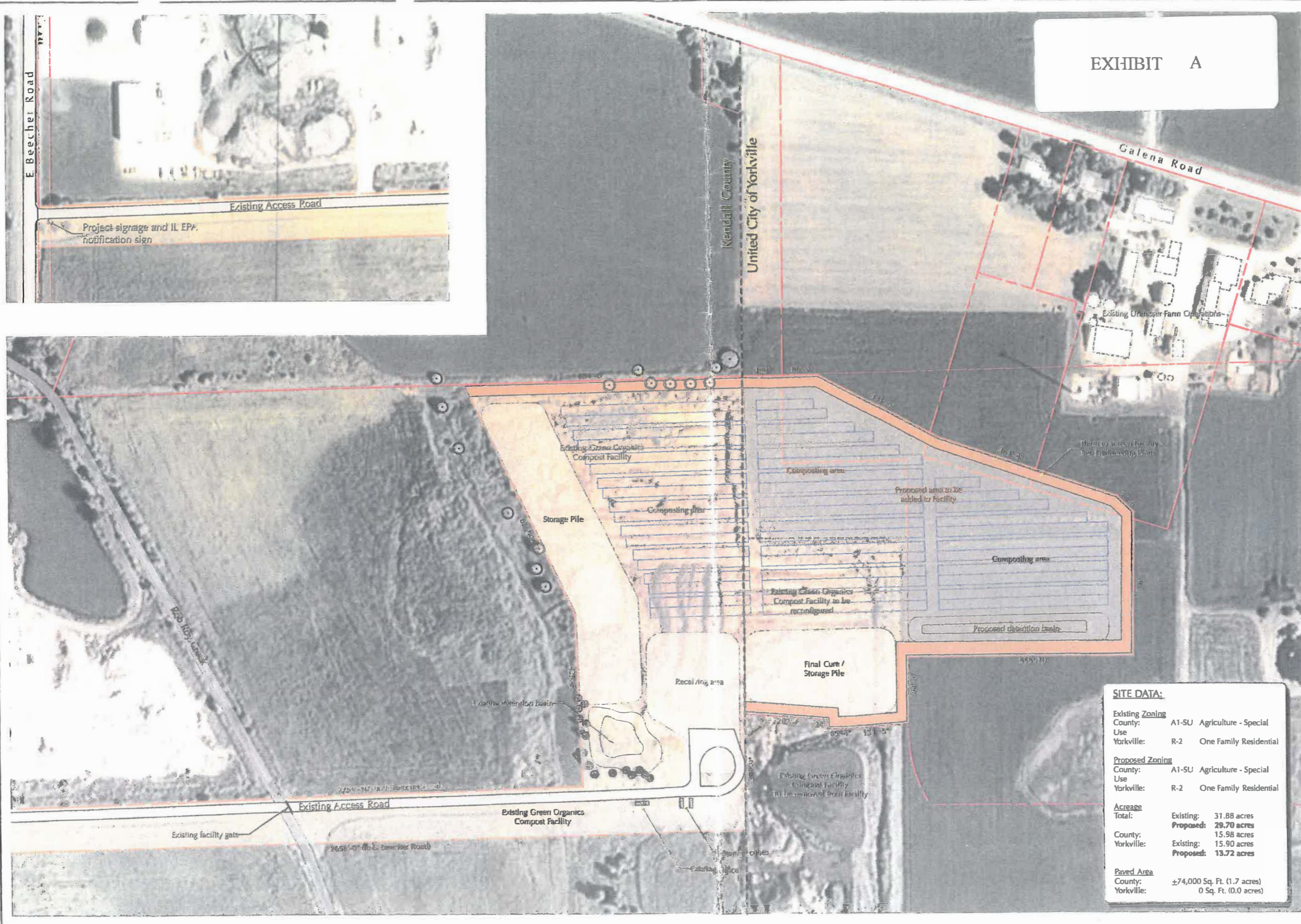

SITE DATA:

Existing Zoning	A1-SU Agriculture - Special Use
County:	A1-SU Agriculture - Special Use
Yorkville:	R-2 One Family Residential
Proposed Zoning	A1-SU Agriculture - Special Use
County:	A1-SU Agriculture - Special Use
Yorkville:	R-2 One Family Residential
Acres	
Total:	Existing: 31.88 acres Proposed: 29.70 acres
County:	15.98 acres
Yorkville:	Existing: 15.90 acres Proposed: 13.72 acres
Paved Area	
County:	±74,000 Sq. Ft. (1.7 acres)
Yorkville:	0 Sq. Ft. (0.0 acres)

enon hill
 design & development, inc.
 524 cheyenne trail
 carol stream, il 60188
 630.800.8362
 630.748.4701 fax
 land planning
 landscape architecture
 land development
Site Plan
 Sheet L-3

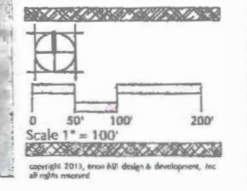
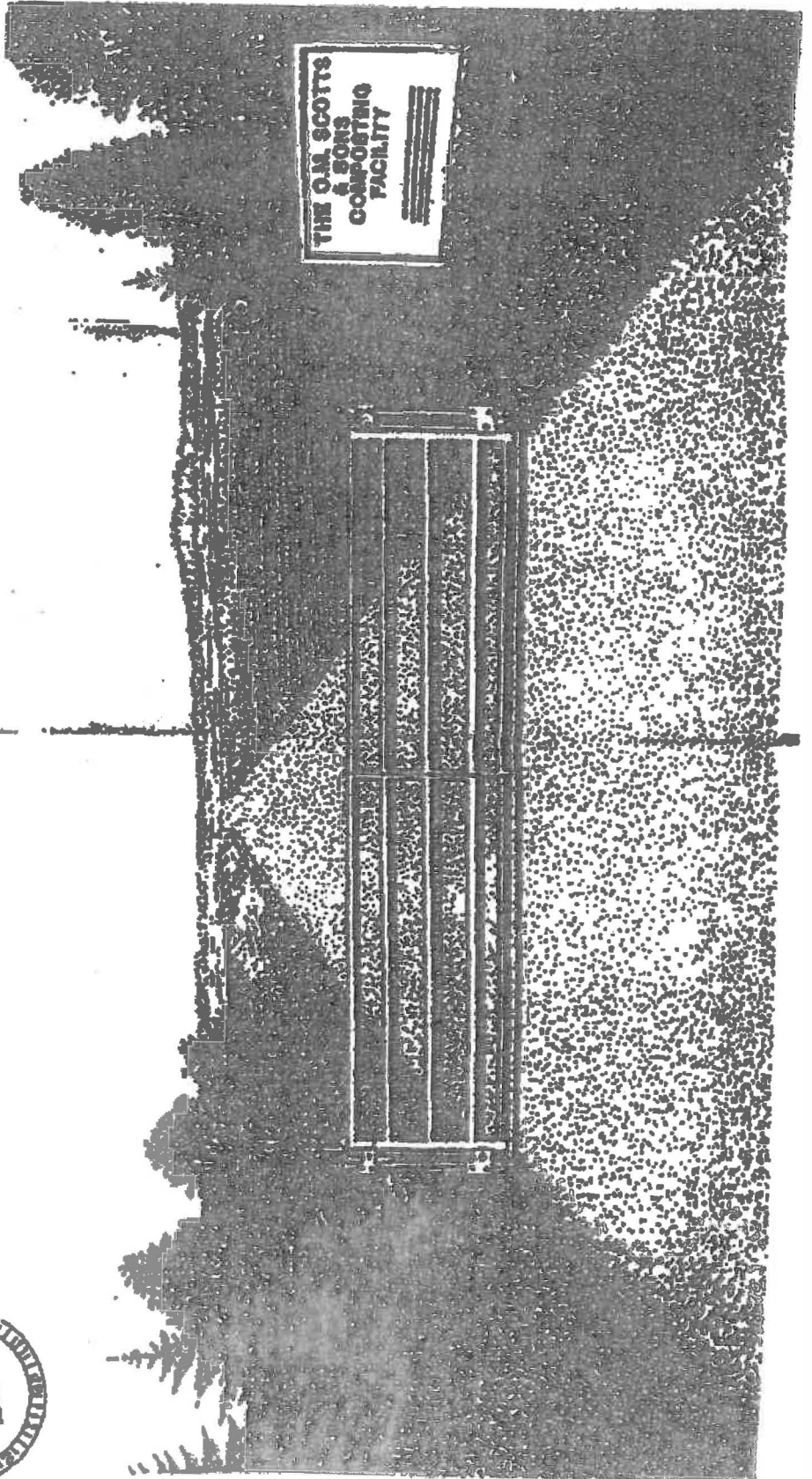

EXHIBIT B



March 11, 2008

Mr. Joseph Mazza
Green Organics
290 Main Place
Carol Stream, IL 60188



Dear Mr. Mazza:

You requested confirmation of the sampling schedule that is used by Analytical Chemistry & Environmental Services, Inc. (AC&E Services, Inc.) at your compost facility in Bristol, Illinois.

The compost is tested according to 35 Illinois Administration Code (IAC) Section 830.507(a) for each 5000 tons shipped.

The well at the site is tested once per year in May in accordance with your current permit. The soil is tested once per year in September. Two composite soil samples are taken; one in the detention pond at the west side of the facility and one taken at the end of the windrows at the south end of the property. The testing is performed in accordance with your current permit.

I hope this answers your questions concerning your current testing requirements. If any further help is needed, do not hesitate to contact us.

Regards,

Terese M. Laciak
President

EXHIBIT C

TML/cab

cc: Steven B. Curatti, Director of Environmental Health, Kendall County